

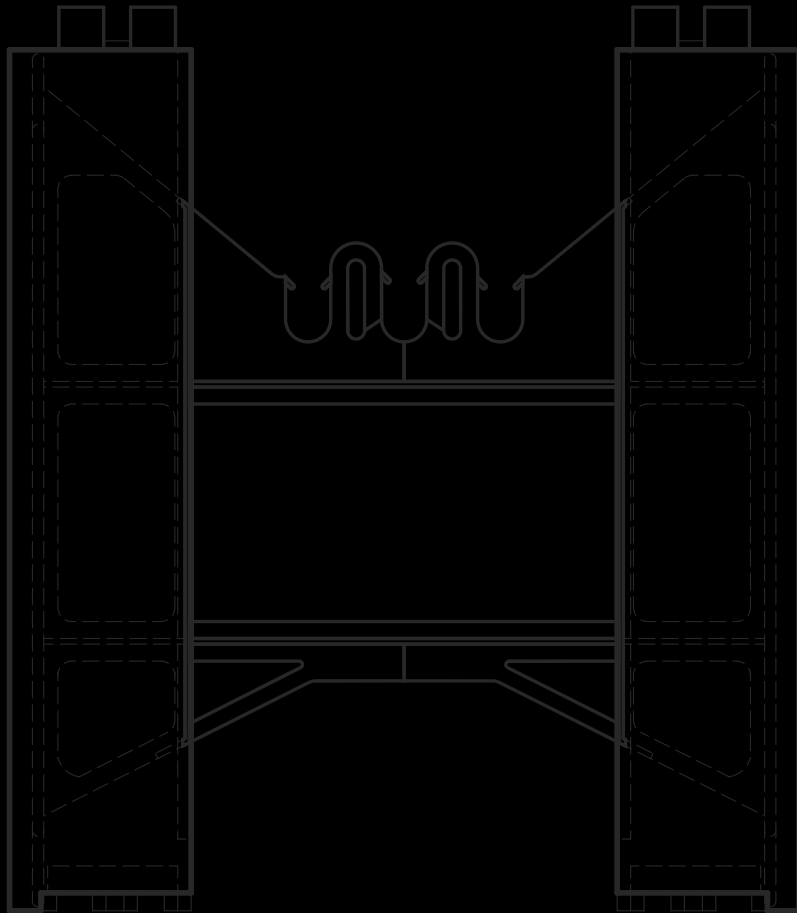

---

TECHNICAL MANUAL



# DIRECTORY OF 6" BLOCK CONSTRUCTION DETAIL DRAWINGS

## CATEGORY 1

### ICF Block Details

#### 4" ICF Blocks

1.1.1 | 4" Standard Block ..... 1  
1.1.2 | 4" Block 90° Corner ..... 2 - 3

#### 6" ICF Blocks

1.2.1 | 6" Standard Block ..... 4  
1.2.2 | 6" Corner Block 90° Right Corner ..... 5  
1.2.3 | 6" Corner 45° Block ..... 6  
1.2.4 | 6" Top Block ..... 7  
1.2.5 | 6" Brick Ledge Block ..... 8 - 9  
1.2.6 | 6" T-Block ..... 10 - 11

#### 6.5" ICF Blocks

1.3.1 | 6.5" Standard Block ..... 12  
1.3.2 | 6.5" Corner Block 90° Right Corner ..... 13  
1.3.3 | 6.5" Corner 45° Block ..... 14  
1.3.4 | 6.5" T - Block ..... 15  
1.3.5 | 6.5" Brick Ledge Block ..... 17 - 18  
1.3.6 | 6.5" Top Block ..... 19

#### 8" ICF Blocks

1.4.1 | 8.0" Standard Block ..... 20  
1.4.2 | 8.0" 90° Corner Block ..... 21  
1.4.3 | 8.0" 45° Corner Block ..... 22  
1.4.4 | 8.0" T Block ..... 23 - 24  
1.4.5 | 8.0" Brick Ledge Block ..... 25 - 26  
1.4.6 | 8.0" Top Block ..... 27

#### Height Adjuster

1.1.2 | 3" Height Adjuster ..... 28

## **CATEGORY 2**

### **Residential Foundation Basement Walls**

#### **FNDN Knee Wall**

2.1.1 | 6 inch Residential FNDN Knee Wall 4-0..... 29

#### **FNDN Wall 8-0**

2.2.1 | 6 inch Residential Wall FNDN Brick Ledge 8-0..... 30

2.2.2 | 6 inch Residential Wall FNDN Height 8-0 .....31

2.2.3 | 6 inch Residential Wall FNDN Heightn 8-3 ..... 32

2.2.4 | 6 inch Residential Wall FNDN Height 8-6..... 33

#### **FNDN Wall 9-0**

2.3.1 | 6 inch Residential Wall FNDN Height 9-0..... 34

2.3.2 | 6 inch Residential Wall FNDN Height 9-3..... 35

## **CATEGORY 3**

### **Residential Frost Walls**

#### **Residential Frost Walls 4-0**

3.1.1 | 6 inch Residential Frost Wall Crawl Space 4-0 ..... 36

3.1.2 | 6 inch Residential Frost Wall Integral Slab 4-0 .....37

3.1.3 | 6 inch Residential  
Frost Wall + Brick Crawl Space 4-0 ..... 38

3.1.4 | 6 inch Residential  
Frost Wall + Brick Integral Slab 4-0 ..... 39

#### **Residential Frost Walls 8-0**

3.2.1 | 6 inch Residential Frost Wall Walkout 8-0 ..... 40

#### **Residential Frost Walls 9-0**

3.3.1 | 6 inch Residential Frost Wall  
Basement Walkout 9-0 .....41

#### **Residential Frost Walls Two Story**

3.4.1 | 6 inch Residential frost Wall 2 Story 21-0.....42

## **CATEGORY 4**

### **Residential Full Height Walls**

#### **Shallow Depth Footings**

4.1.1   6 inch Residential Full Wall Shallow Depth + Slab Floor .....	43
--	----

#### **ICF Walls 2 Levels**

4.2.1   6 inch Residential Wall Brick Ledge Two Levels Floor Trusses Height 18-0 .....	44
4.2.2   6 inch Residential Wall Two Levels Floor Trusses Height 18-0 .....	45
4.2.3   6 inch Residential Wall Two Levels I-Joists Height 18-0 .....	46
4.2.4   6 inch Residential Wall Two Levels I-Joists Height 20-0 .....	47

#### **ICF Walls 3 Levels**

4.3.1   6 inch Residential Wall Three Levels Flr Trusses Height 28-0 .....	48
4.3.2   6 inch Residential Wall Three Levels Flr Trusses Height 29-0 .....	49
4.3.3   6 inch Residential Wall Three Levels I-Joists Height 27-0 .....	50
4.3.4   6 inch Residential Wall Three Levels I-Joists Height 28-0 .....	51

#### **Full Height Walls Generic Details**

4.4.1   6 inch Residential Wall Bolted Ledger Full Wall Height .....	52
4.4.2   6 inch Residential Wall Brick Angle Iron Full Wall Height .....	53
4.4.3   6.5 inch Residential Wall Full Height + Height Adjuster .....	54
4.4.4   6 inch Residential Wall Parallel Bolted Ledger Full Wall Height .....	55

## CATEGORY 5

### Residential Generic Details

#### Reinforcement

5.1.1   6 inch Reinforcement 90 Corner Generic .....	56
5.1.2   6 inch Reinforcement Brick Ledge .....	57
5.1.3   6 inch Reinforcement T-Wall Generic.....	58
5.1.4   6 inch Reinforcement Wall Openings.....	59

#### Window Opening Details

5.2.1   6 inch Residential Wall Window Buck Section.....	60
5.2.2   6 inch Residential Wall Window Buck + Spacer Section .....	61
5.2.3   6 inch Residential Window Buck Isometric .....	62
5.2.4   6 inch Residential Window Flashing Detail .....	63

#### Door Opening Details

5.3.1   6 inch Residential Wall Door Jambs.....	64
5.3.2   6 inch Residential Wall Door Jamb Elevation.....	65

#### Miscellaneous Generic Details

5.4.1   6 inch Parapet-Firewall Through Roof System .....	66
5.4.2   6 inch Residential 8 Brick Ledge to 6.5 Standard ...	67
5.4.3   6 inch Siding Stucco Exterior Finishing.....	68
5.4.4   6 inch Termite Barrier .....	69
5.4.5   6 inch T-Wall Isometric .....	70
5.4.6   6 inch Wall Bracing System.....	71
5.4.7   6 inch Wall Intersections ICF + Frame .....	72
5.4.8   6 inch Pre-Manufactured Cabinet Fastening.....	73

## **CATEGORY 6**

### **Residential Mono Slab - Full Wall**

#### **Mono-Slab One Level Wall**

6.1.1   6 inch Residential Mono-Slab Fndn Full ICF Wall 8-0.....	74
6.1.2   6 inch Residential Mono-Slab Fndn Full ICF Wall 9-0.....	75

## **CATEGORY 7**

### **Wall Ledger Attachments**

#### **Anchor Tunnels**

7.1.1   6 inch Anchor Tunnel - Floor Ledgers.....	76
7.1.2   6 inch Anchor Tunnel - Deck Attachment.....	77

#### **Simpson ICFVL**

7.2.1   6 inch Simpson ICFVL + Floor Attachment.....	78
7.2.2   6 inch Simpson ICFVL Ledger.....	79

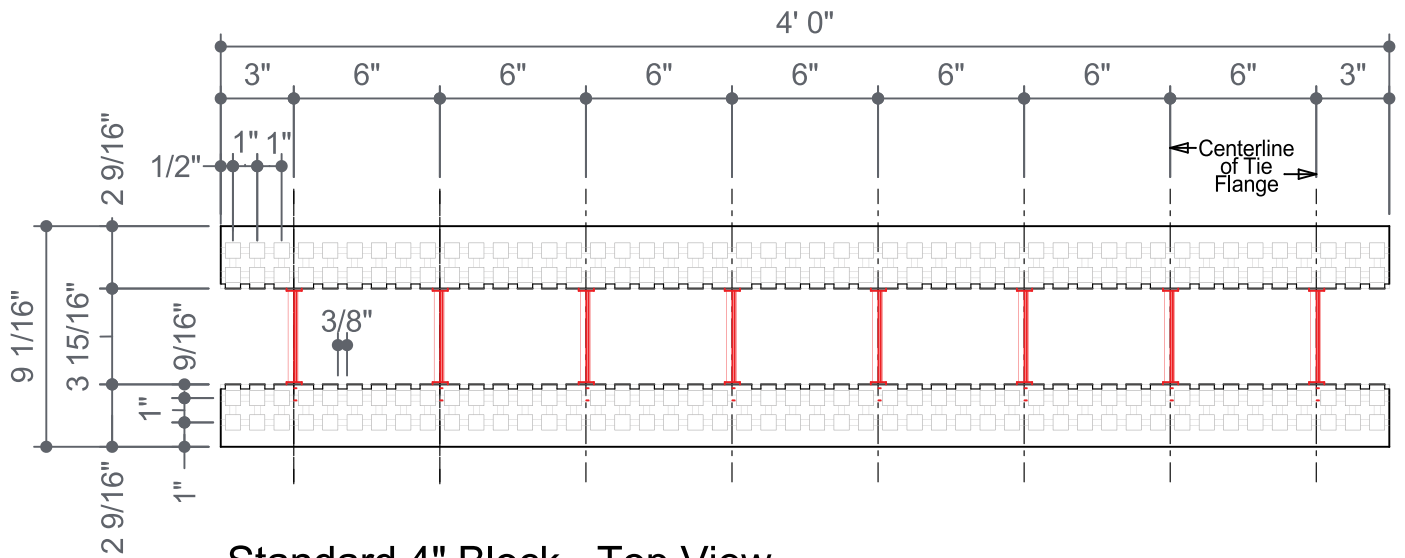

Standard 4" Block - Top View

Note : Tie flange Width of 1-11/16" for Fastening behind X's

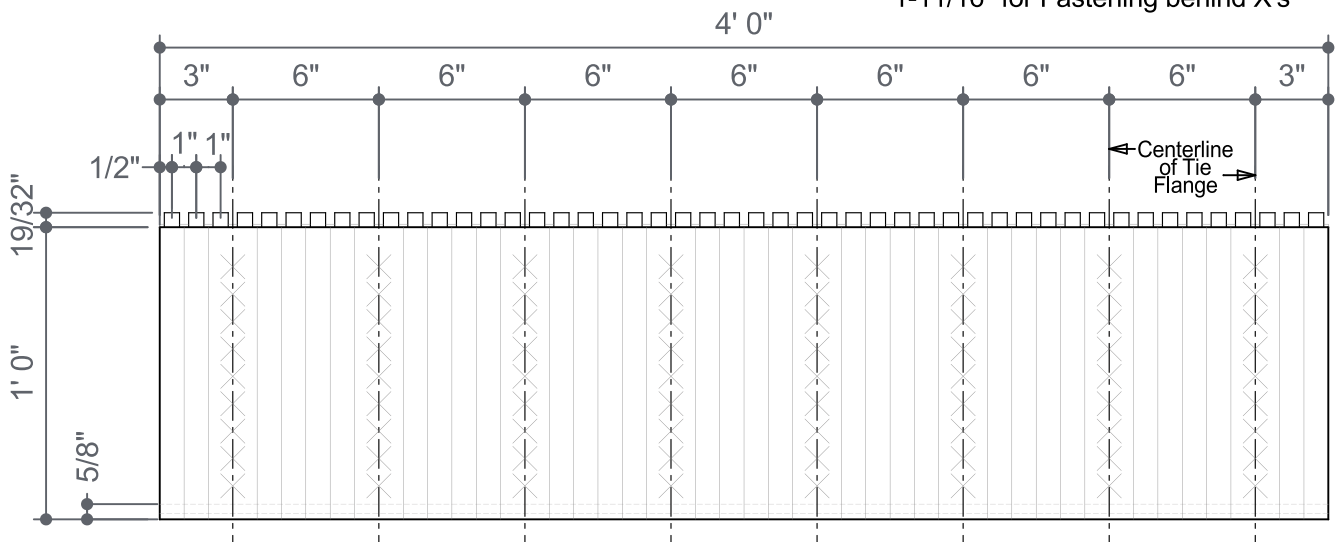

Standard 4" Block - Front View

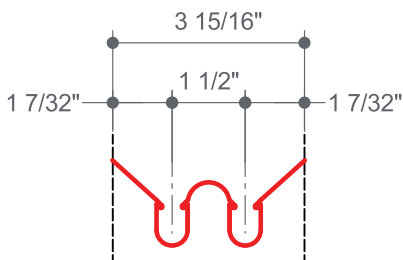

4" Typical Tie Detail  
Scale 2:1

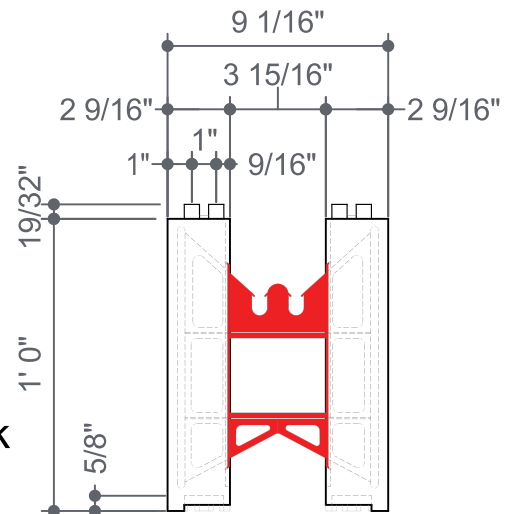

4" Standard Block  
Typical Section



P 877.627.3555 E info@superformicf.ca superformicf.ca  
Box 2696, 1065 Willow Street, Pincher Creek, AB T0K 1W0

### 4" Standard Block

Drawn By: Laura Trent | Date: March 2012 | Pg No: 1 of 1 | DWG No: 1.1.1  
Copyright © Superform Products Ltd. 2012

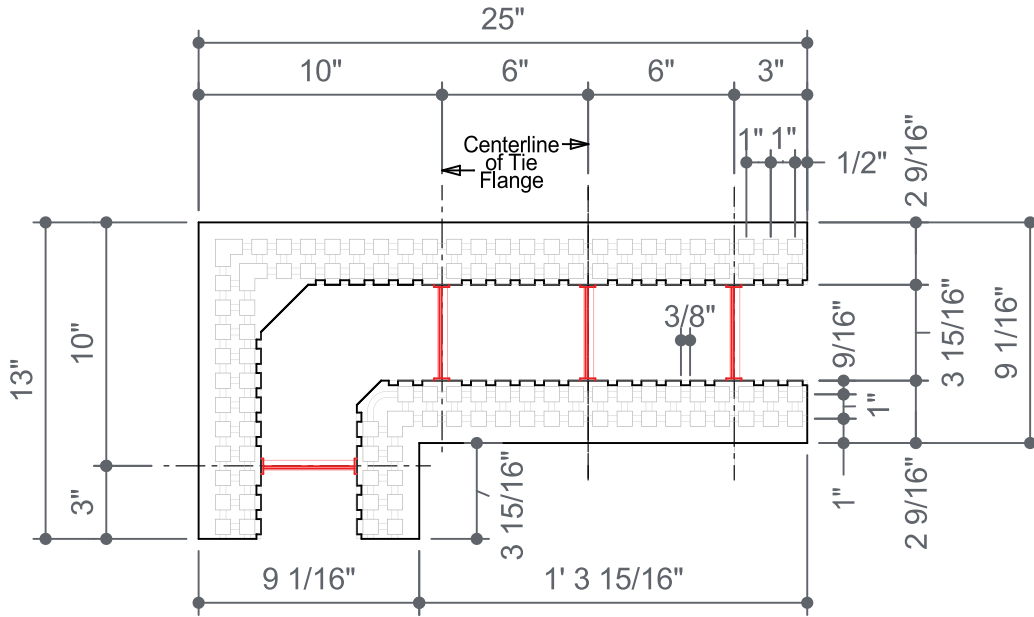

4" Block 90° Corner - Top View

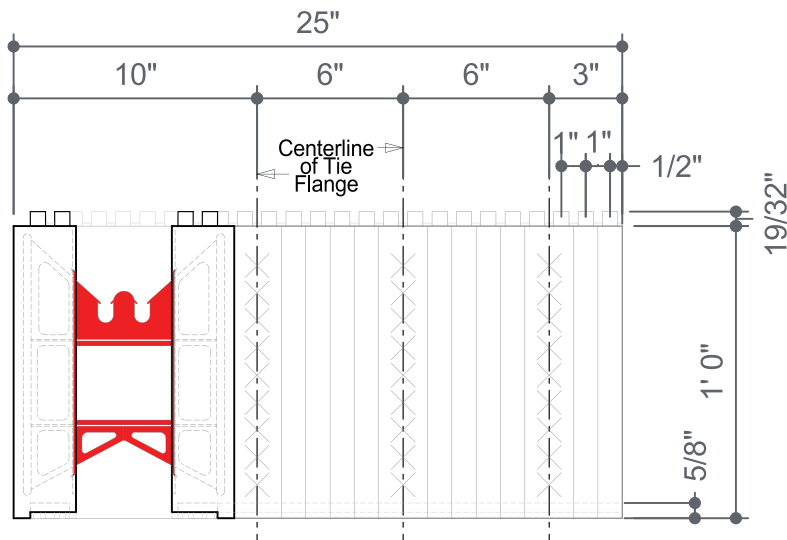

4" Block 90° Corner  
Inner Corner Side & End Views



P 877.627.3555 E info@superformicf.ca [superformicf.ca](http://superformicf.ca)  
Box 2696, 1065 Willow Street, Pincher Creek, AB T0K 1W0

## 4" Block 90° Corner

Drawn By: Laura Trent | Date: March 2012 | Pg No: 1 of 2 | DWG No: 1.1.2  
Copyright © Superform Products Ltd. 2012



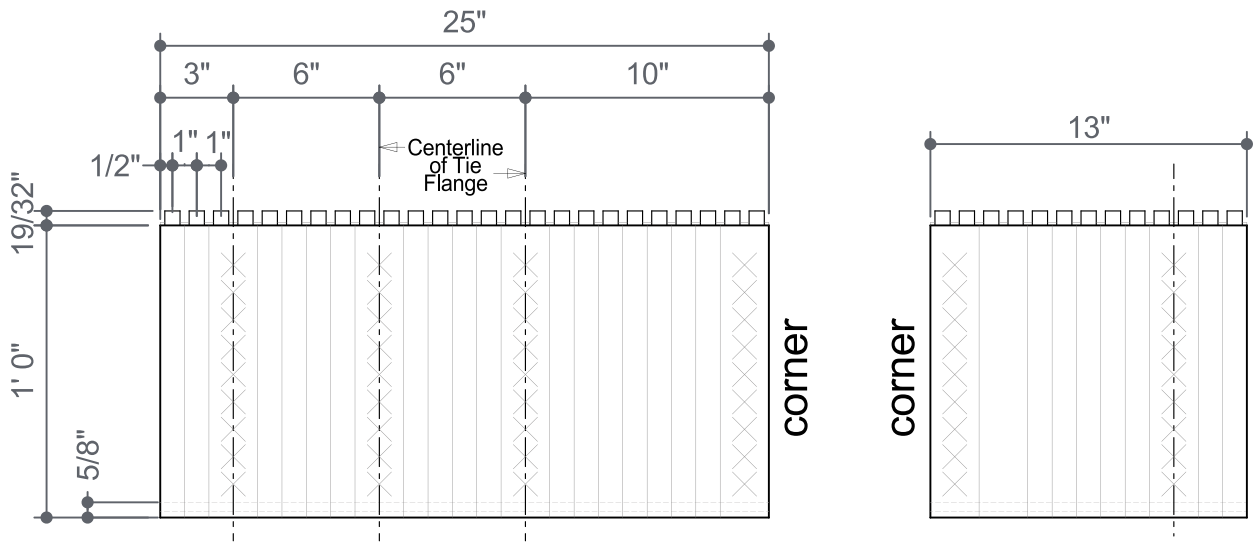

4" Block 90° Corner  
Outer Corner Side Views

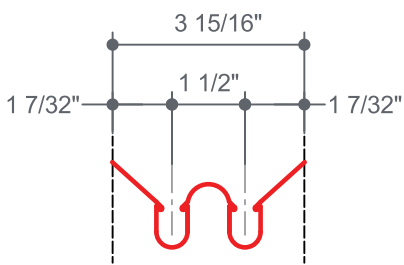

4" Typical Tie Detail  
Scale 2:1

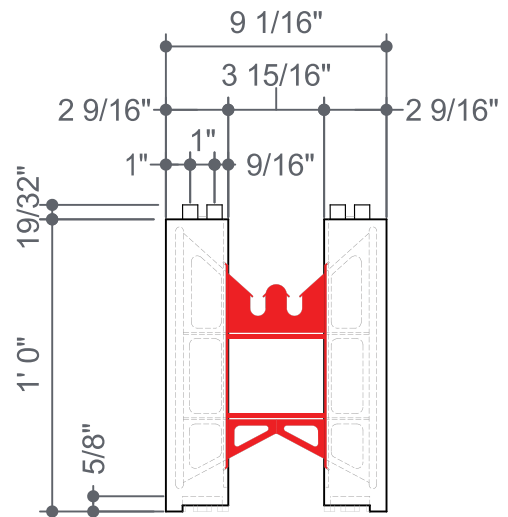

4" Corner Block  
Typical Section



P 877.627.3555 E info@superformicf.ca superformicf.ca  
Box 2696, 1065 Willow Street, Pincher Creek, AB T0K 1W0

### 4" Block 90° Corner

Drawn By: Laura Trent | Date: March 2012 | Pg No: 2 of 2 | DWG No: 1.1.2  
Copyright © Superform Products Ltd. 2012

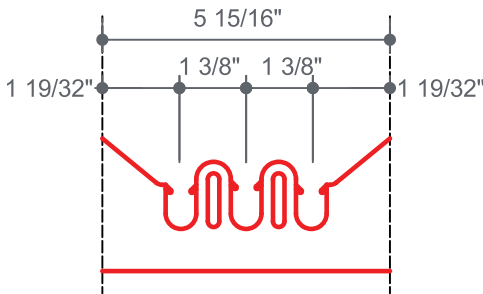
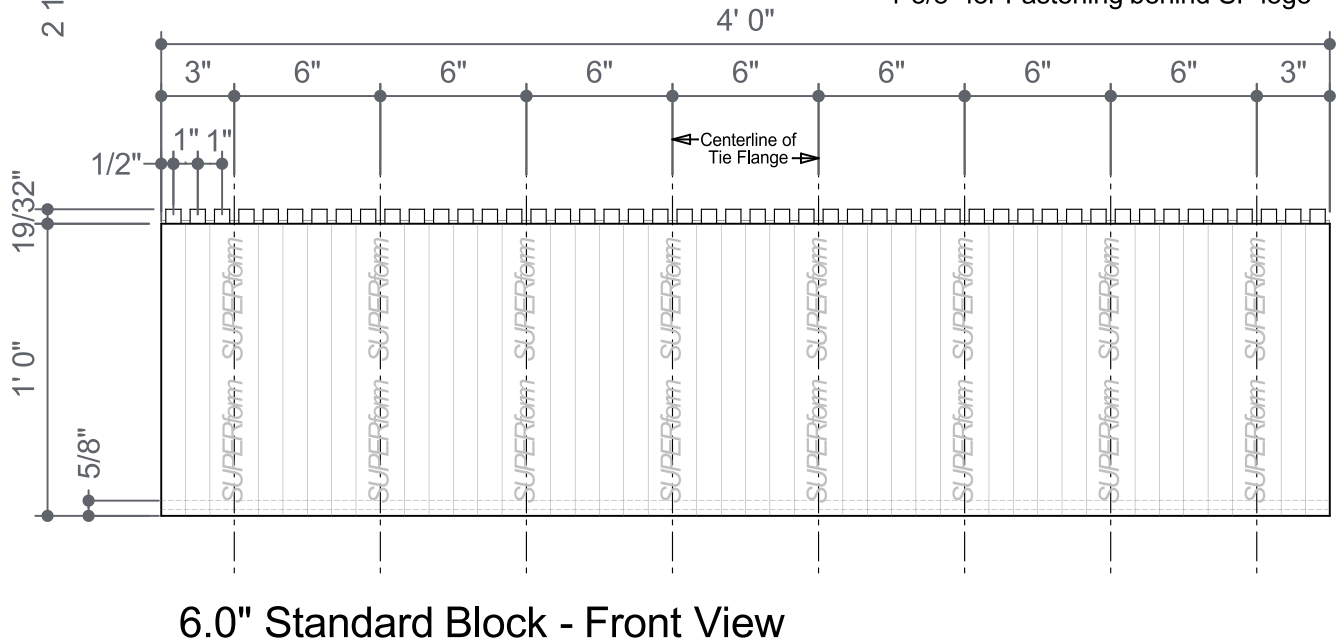
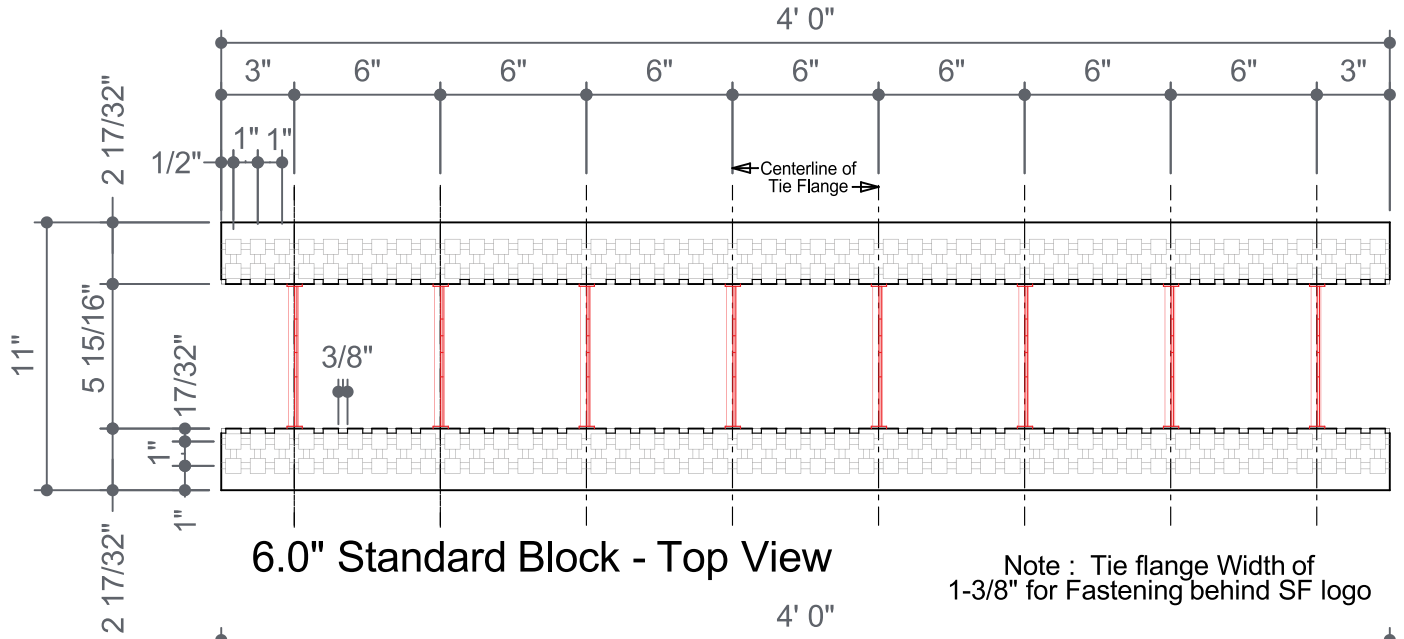

**A**  
1

6.0" Standard Block  
Typical Section

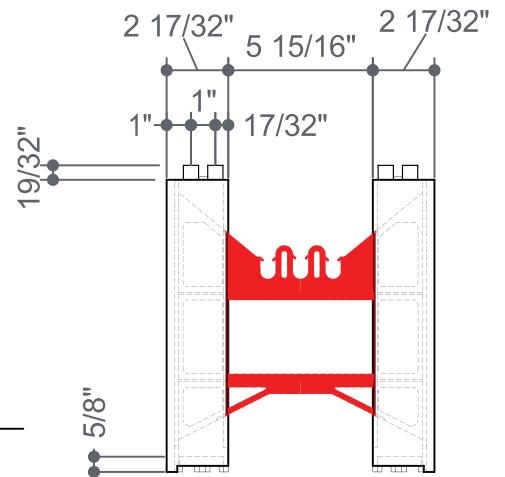

P 877.627.3555 E info@superformicf.ca superformicf.ca  
Box 2696, 1065 Willow Street, Pincher Creek, AB T0K 1W0

### 6.0" Standard Block

Drawn By: Laura Trent | Date: October 2013 | Pg No: 1 of 1 | DWG No: 1.2.1  
Copyright © Superform Products Ltd. 2013

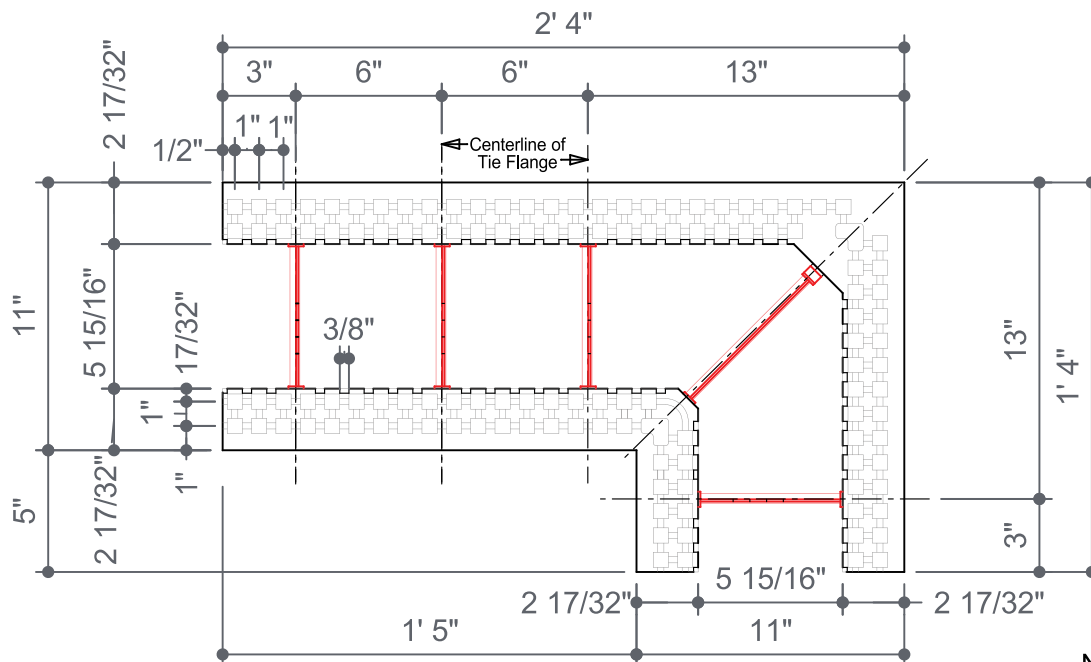

6.0" Corner Block 90°  
Top View

Note : Tie flange Width of 1-3/8" for Fastening behind SF logo

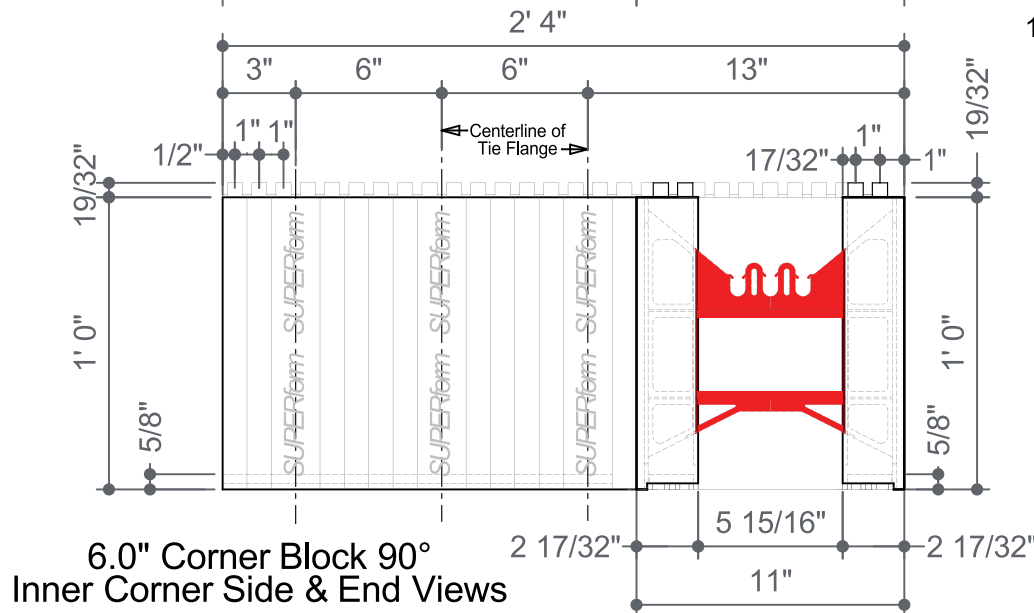

6.0" Corner Block 90°  
Inner Corner Side & End Views

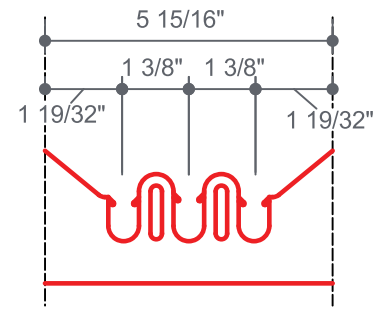

A Typical Block  
1 Tie Detail

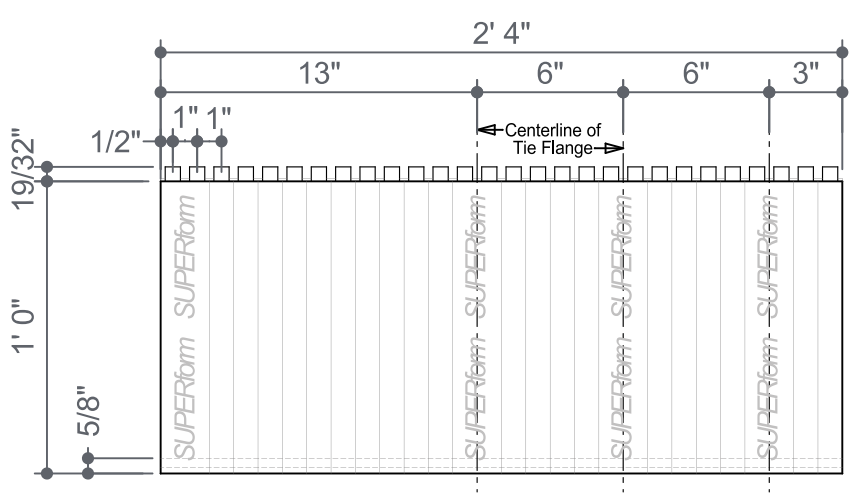

6.0" Corner Block 90°  
Outer Corner  
Side Views



P 877.627.3555 E info@superformicf.ca superformicf.ca  
Box 2696, 1065 Willow Street, Pincher Creek, AB T0K 1W0

### 6" Corner Block 90° Right corner

Drawn By: Laura Trent | Date: October 2013 | Pg No: 1 of 1 | DWG No: 1.2.2  
Copyright © Superform Products Ltd. 2013

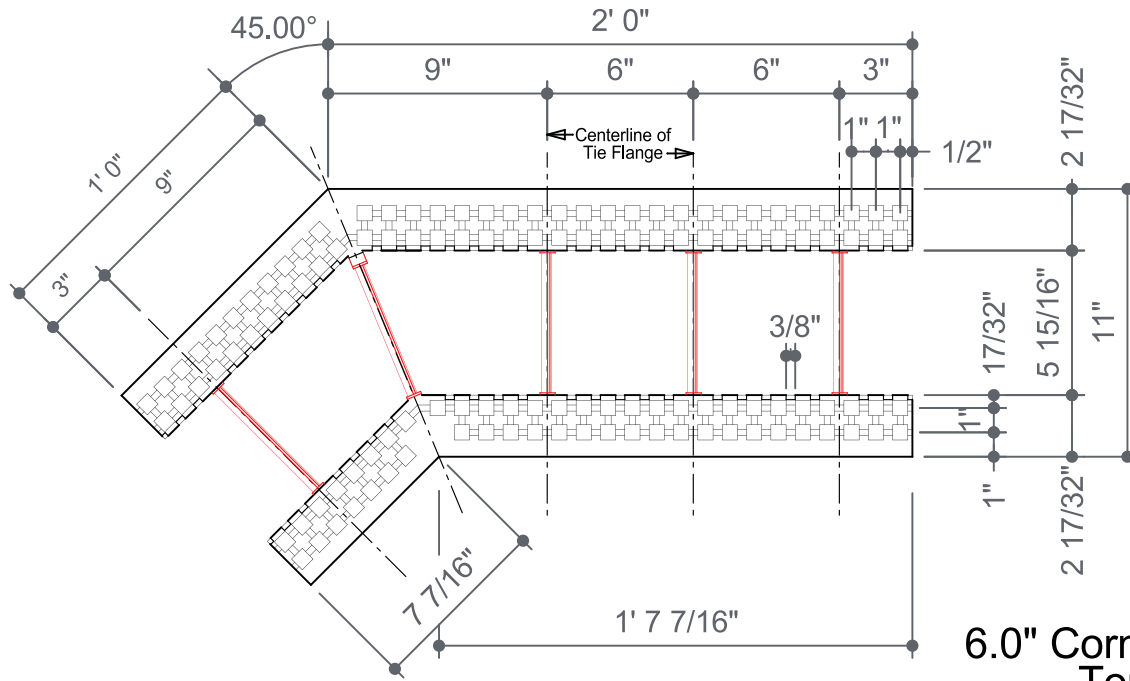

**6.0" Corner 45° Block  
Top View**

Note : Tie flange Width of 1-3/8" for Fastening behind SF logo

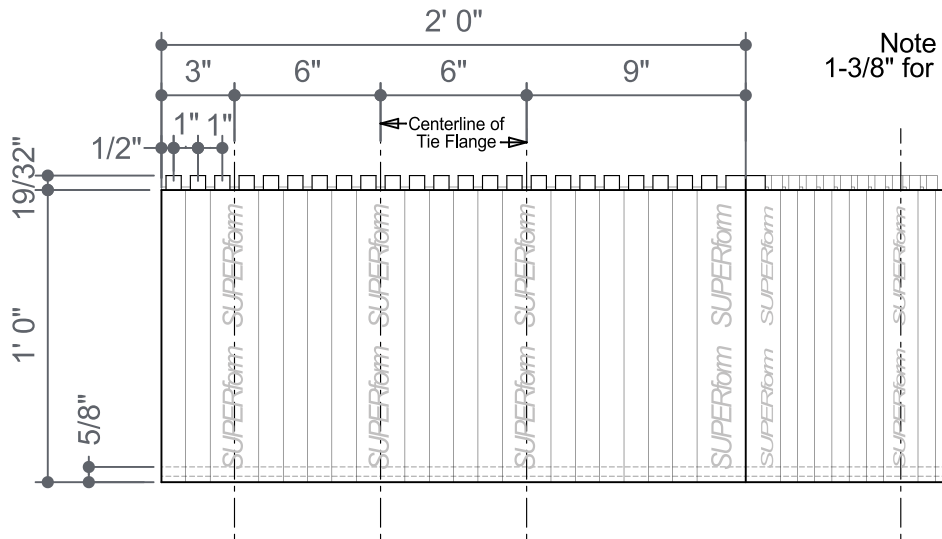

**6.0" Corner 45° Block  
Outside Corner Side Elevation**

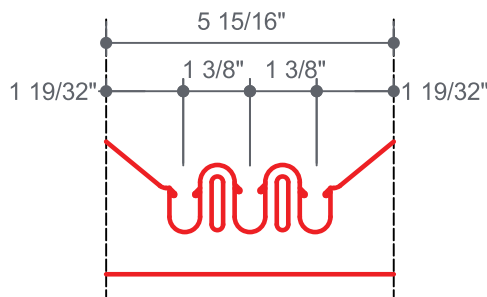

**Typical Tie Detail**

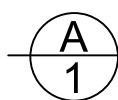

**Corner 45° Block  
Typical Section**

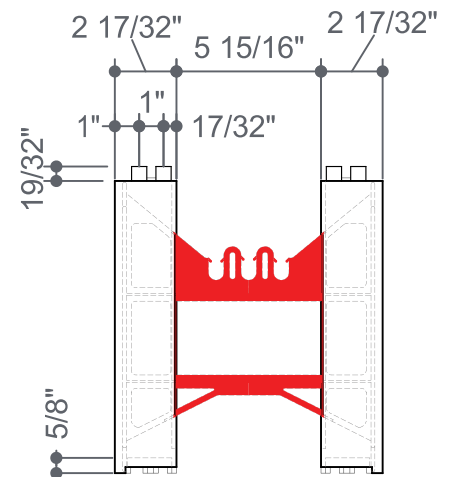

P 877.627.3555 E info@superformicf.ca [superformicf.ca](http://superformicf.ca)  
Box 2696, 1065 Willow Street, Pincher Creek, AB T0K 1W0

**6" Corner 45° Block**

Drawn By: Laura Trent | Date: October 2013 | Pg No: 1 of 1 | DWG No: 1.2.3  
Copyright © Superform Products Ltd. 2013

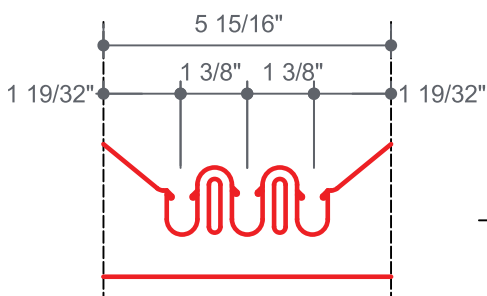
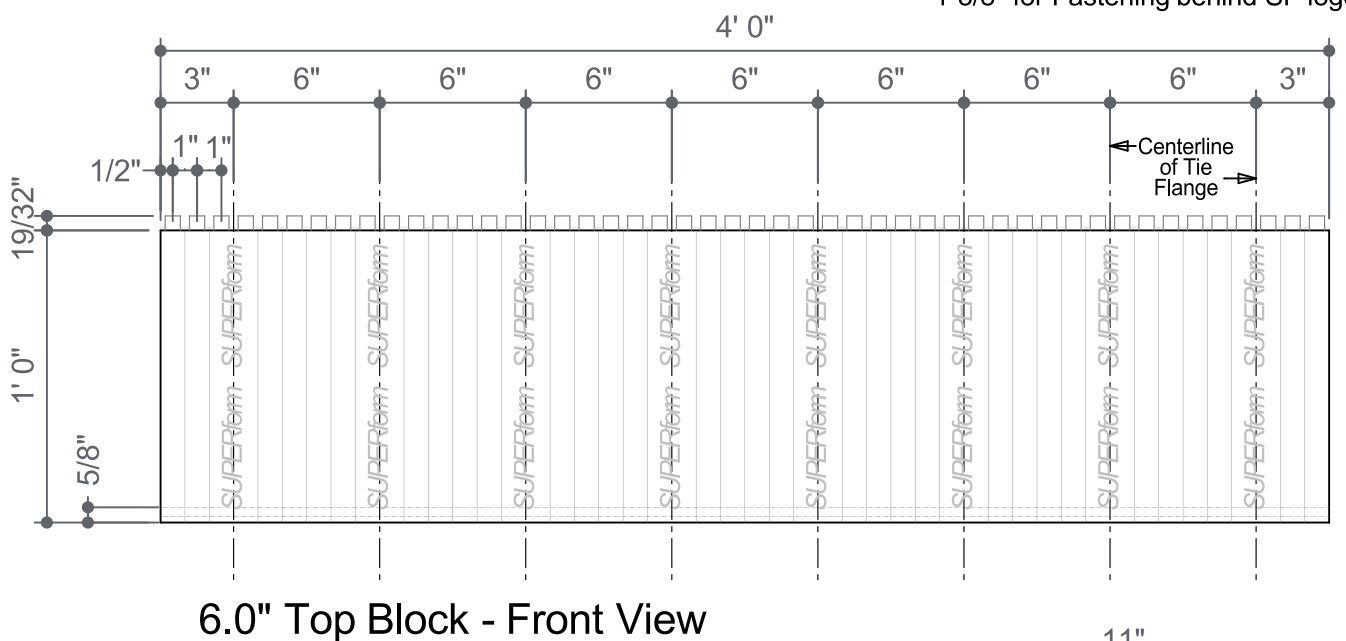
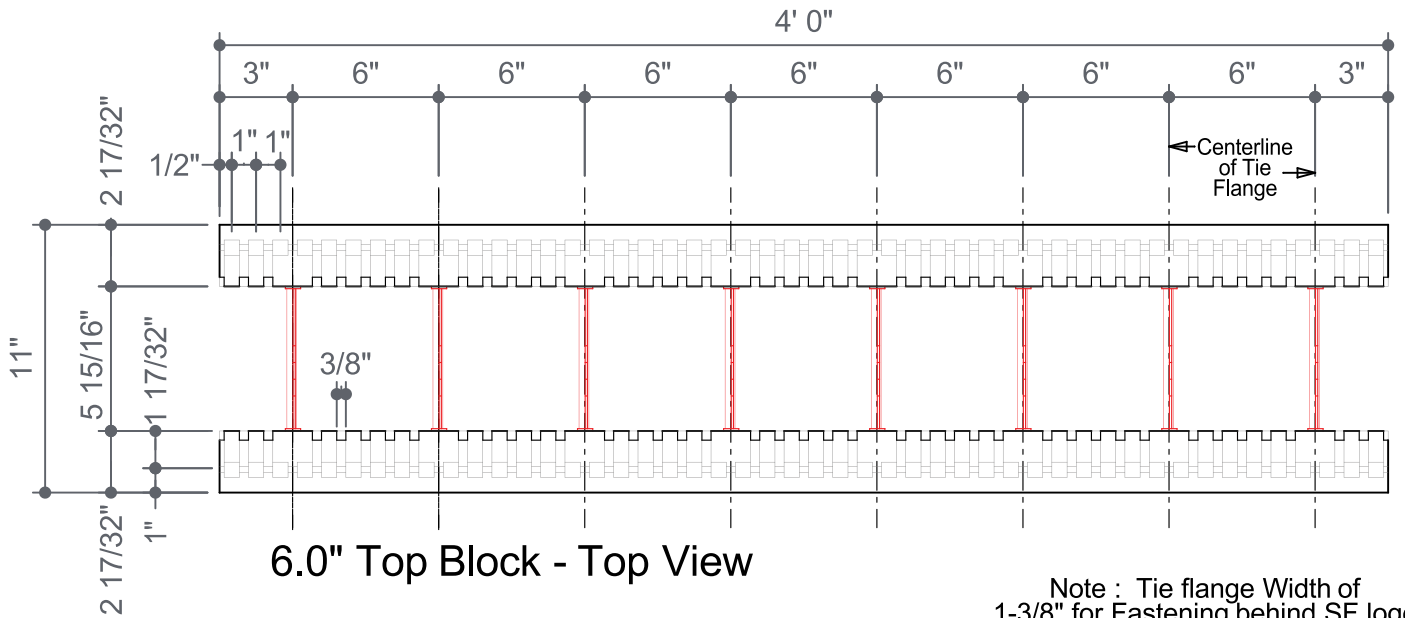

**A**  
1  
6.0" Top Block  
Typical Section

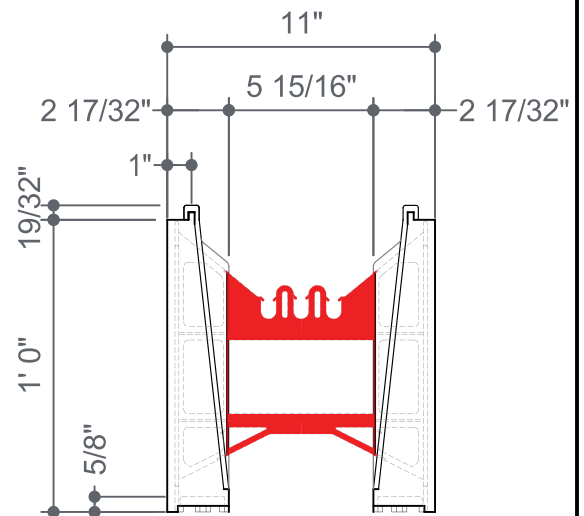

P 877.627.3555 E info@superformicf.ca superformicf.ca  
Box 2696, 1065 Willow Street, Pincher Creek, AB T0K 1W0

## 6" Top Block

Drawn By: Laura Trent | Date: October 2013 | Pg No: 1 of 1 | DWG No: 1.2.4  
Copyright © Superform Products Ltd. 2013

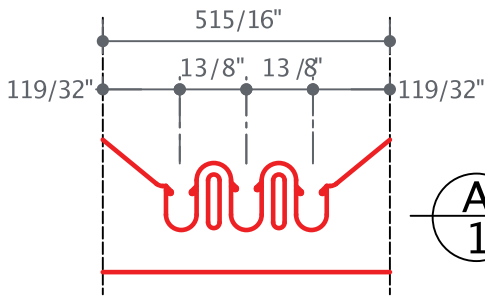
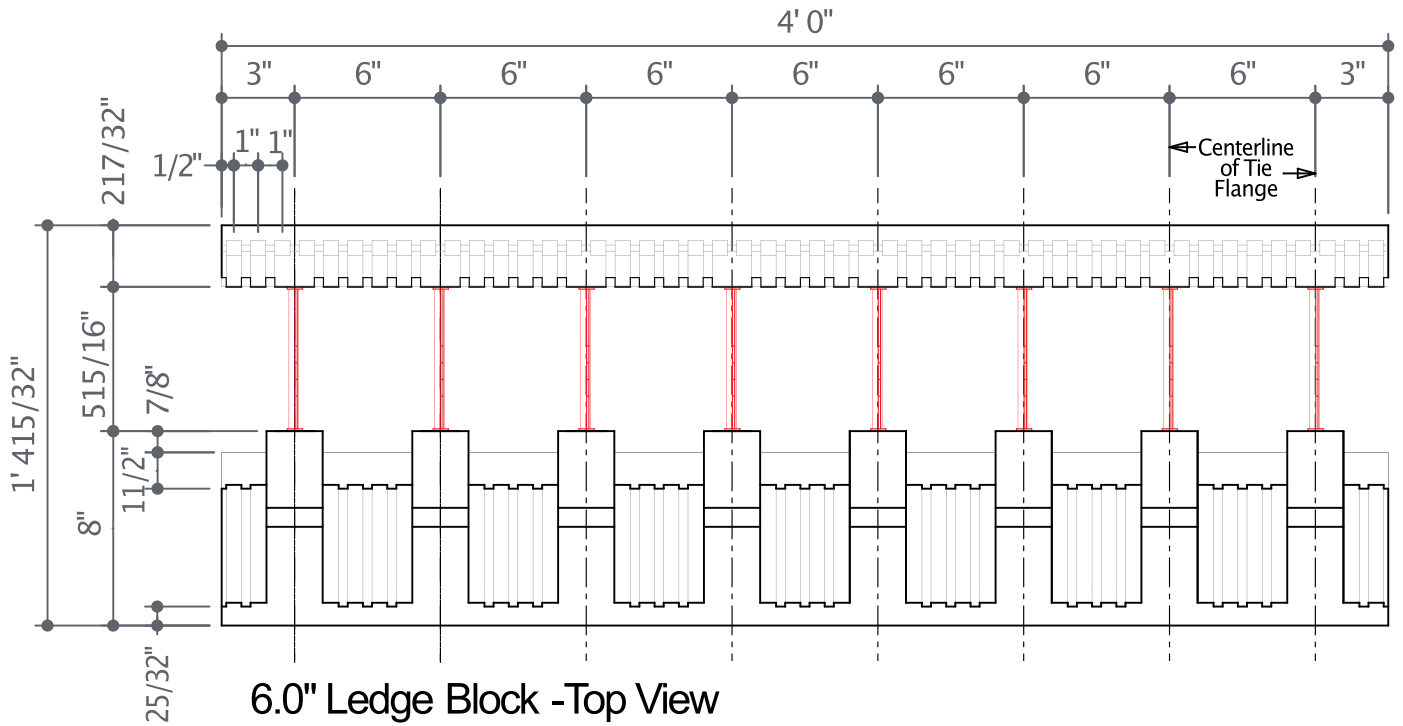

**A**  
**1** 6.0" Ledge Block  
Typical Section

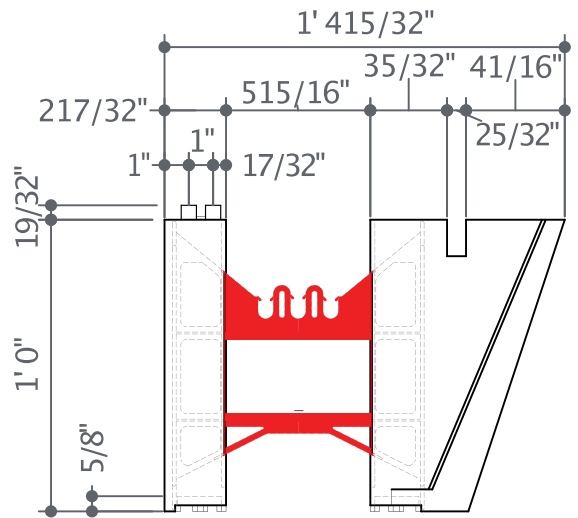

P 877.627.3555 E info@superformicf.ca superformicf.ca  
Box 2696, 1065 Willow Street, Pincher Creek, AB T0K 1W0

## 6" Brick Ledge Block

Drawn By: Laura Trent | Date: October 2013 | Pg No: 1 of 2 | DWG No: 1.2.5  
Copyright © Superform Products Ltd. 2013

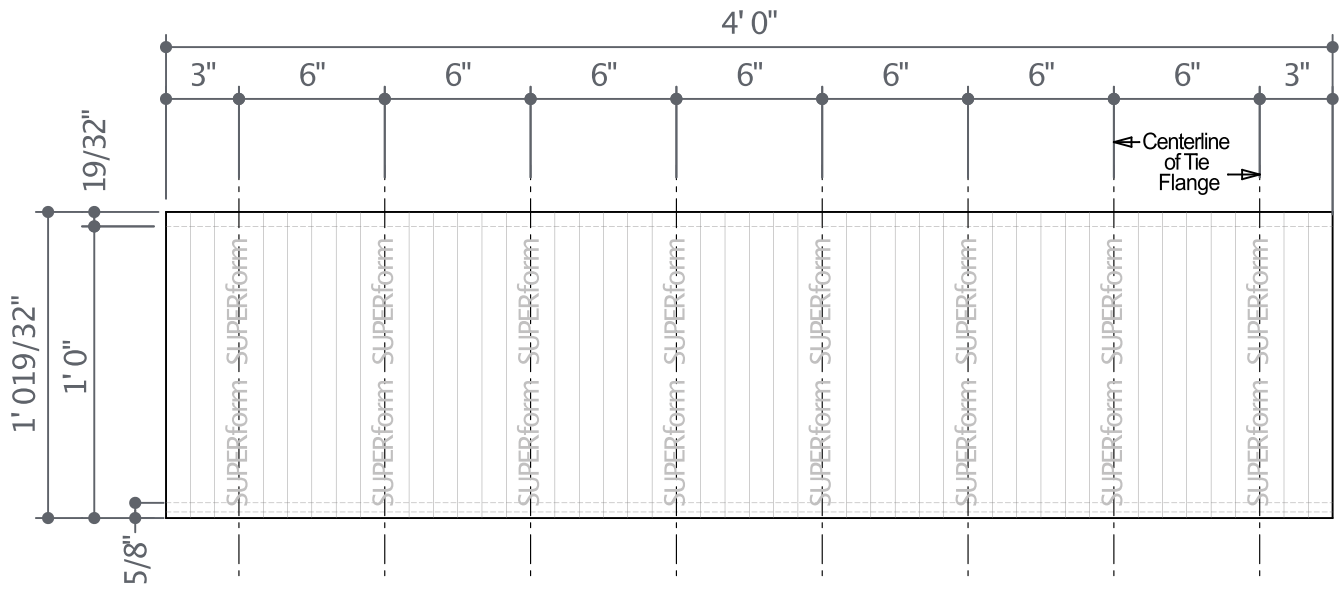

6.0" Ledge Block -Front View

Note : Tie flange Widthof 1-3/8"forFastening behind SF logo

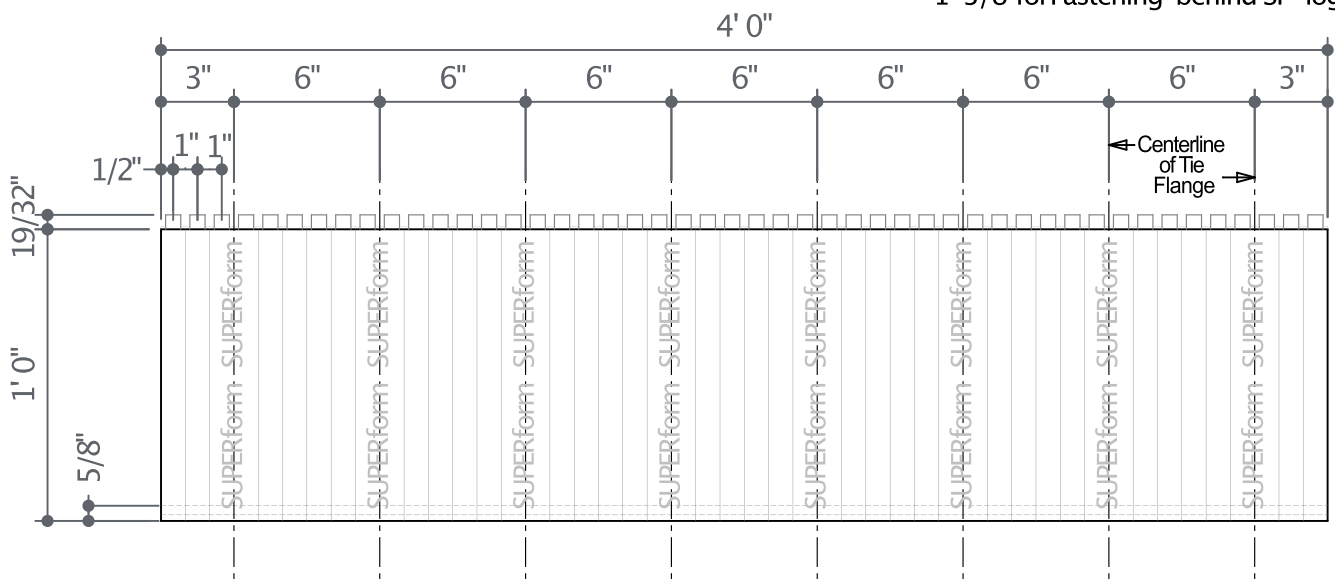

6.0" Ledge Block -Back View



P 877.627.3555 E info@superformicf.ca superformicf.ca  
Box 2696, 1065 Willow Street, Pincher Creek, AB T0K 1W0

## 6.0" Brick Ledge Block

Drawn By: Laura Trent | Date: October 2013 | Pg No: 2 of 2 | DWG No: 1.2.5  
Copyright © Superform Products Ltd. 2013

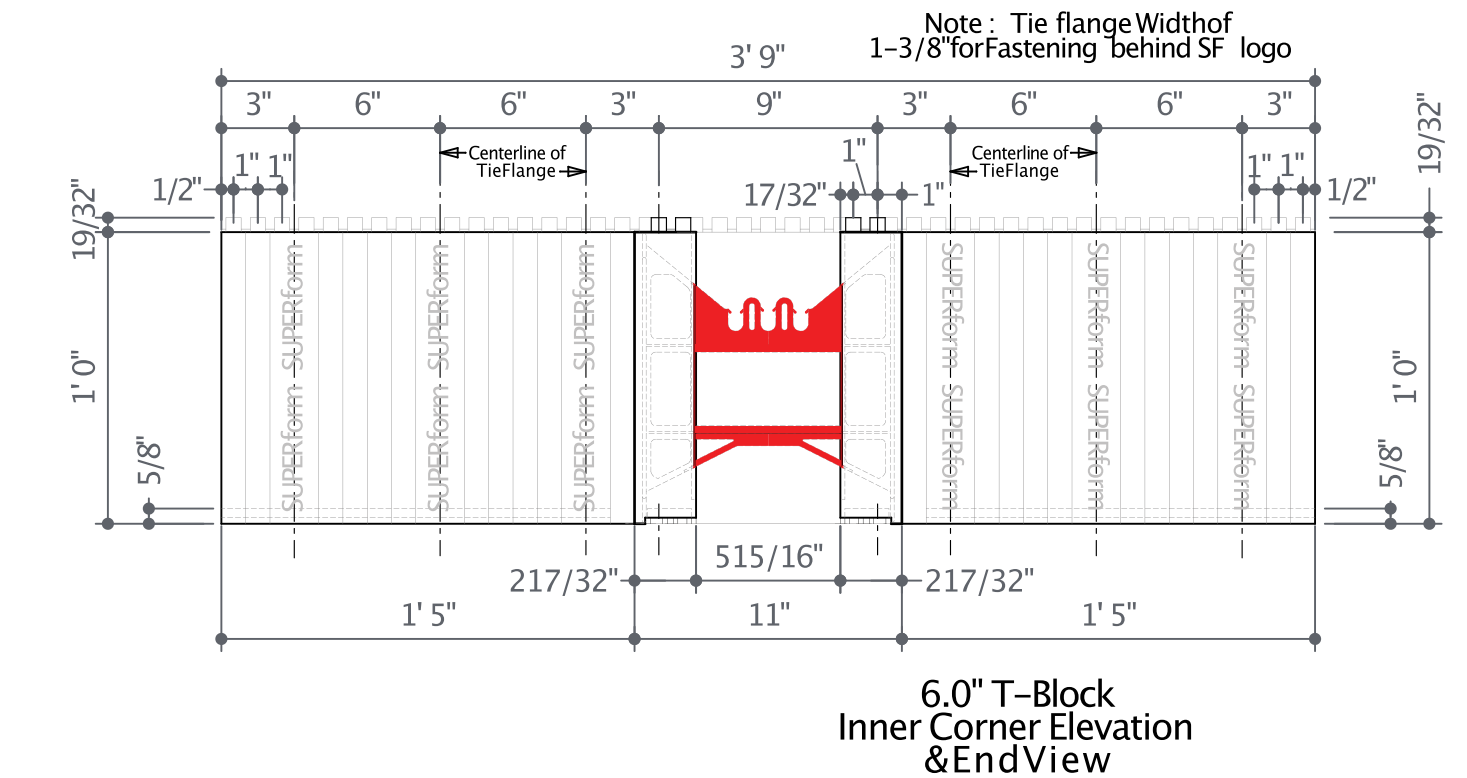
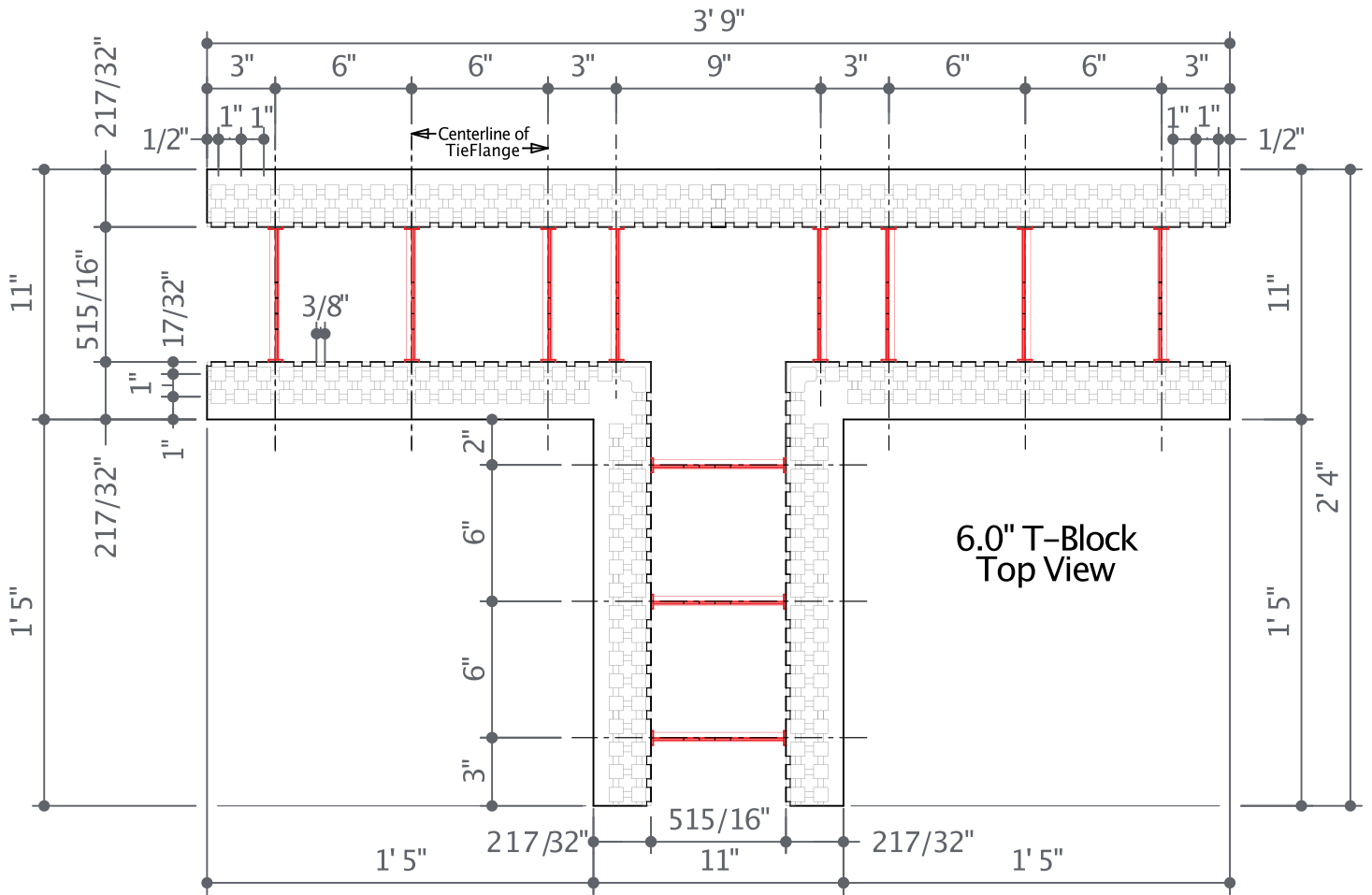

P 877.627.3555 E info@superformicf.ca superformicf.ca  
 Box 2696, 1065 Willow Street, Pincher Creek, AB T0K 1W0

## 6" T-Block

Drawn By: Laura Trent | Date: January 2018 | Pg No: 1 of 2 | DWG No: 1.2.6  
 Copyright © Superform Products Ltd. 2018



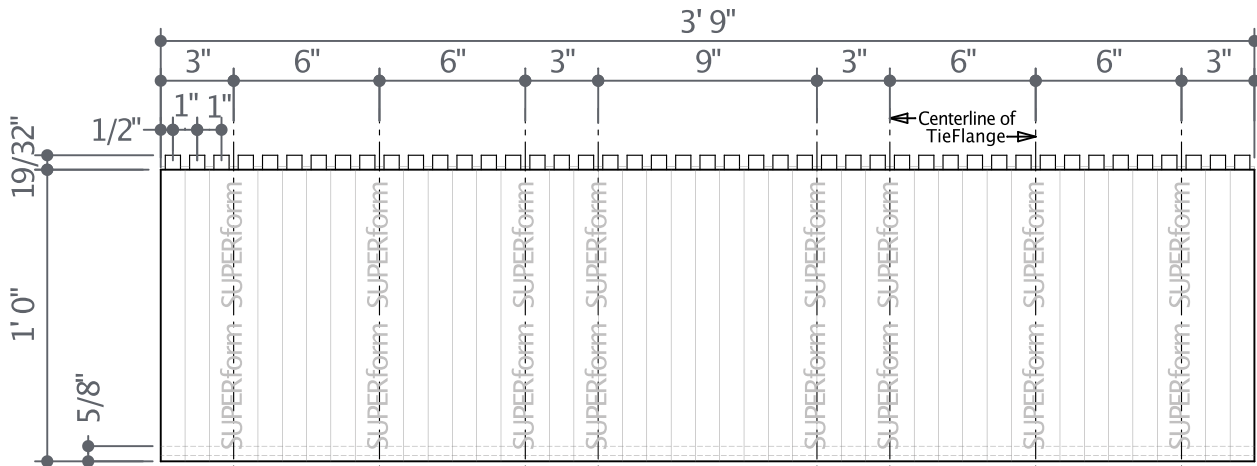

6.0" T-Block  
Straight Side Elevation

Note: Tie flange Width of 1-3/8" for Fastening behind SF logo

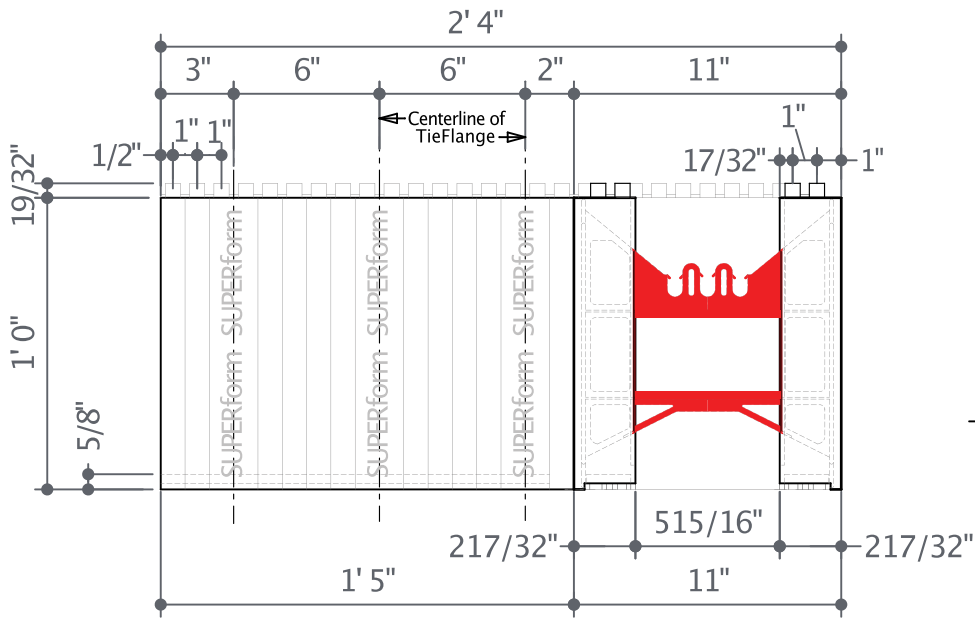

6.0" T-Block  
Inner Corner Side Elevation  
& End View

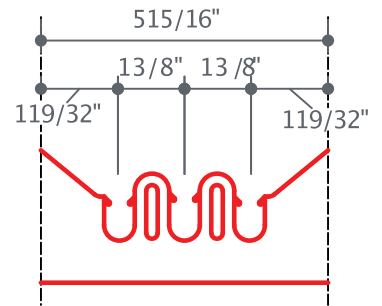

**A**  
**1** Typical Block  
Tie Detail



P 877.627.3555 E info@superformicf.ca superformicf.ca  
Box 2696, 1065 Willow Street, Pincher Creek, AB T0K 1W0

### 6" T-Block

Drawn By: Laura Trent | Date: January 2018 | Pg No: 2 of 2 | DWG No: 1.2.6  
Copyright © Superform Products Ltd. 2018

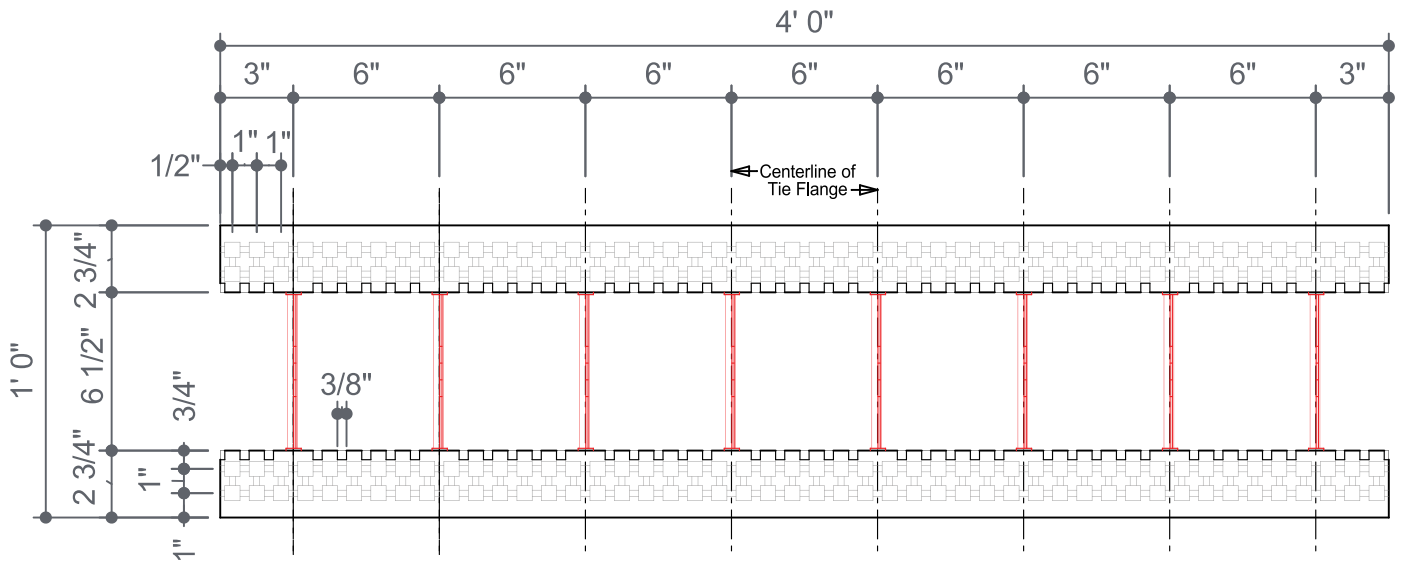

6.5" Standard Block - Top View

Note : Tie flange Width of 1-11/16" for Fastening behind X's

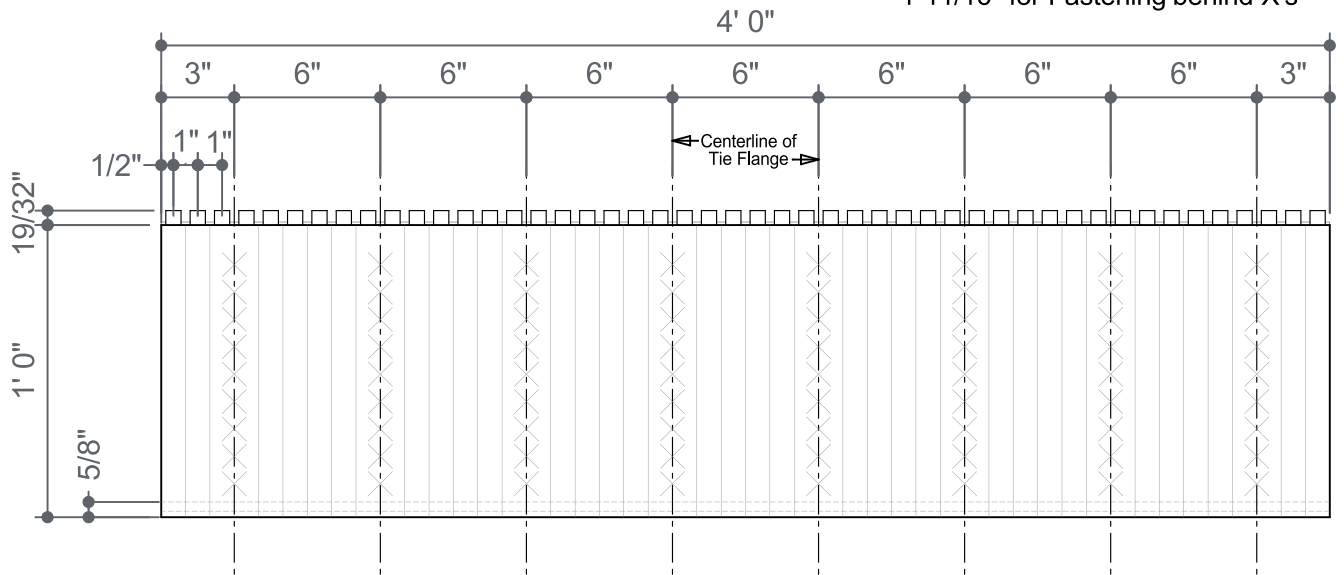

6.5" Standard Block - Front View

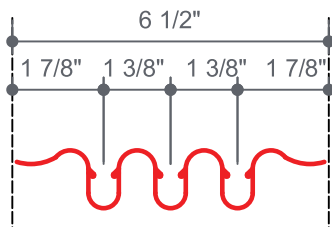

Typical Tie Detail

**A**  
**1** 6.5" Standard Block  
Typical Section

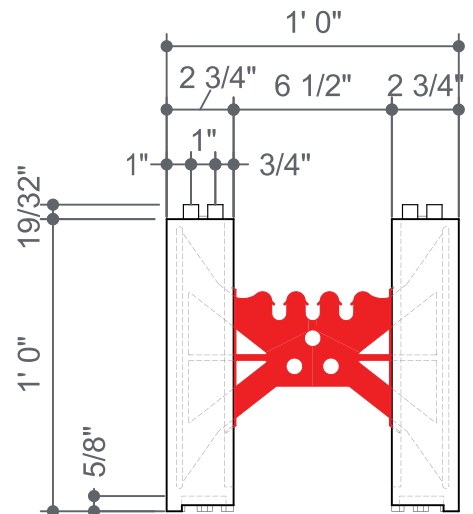

P 877.627.3555 E info@superformicf.ca superformicf.ca  
Box 2696, 1065 Willow Street, Pincher Creek, AB T0K 1W0

### 6.5" Standard Block

Drawn By: Laura Trent | Date: June 2010 | Pg No: 1 of 1 | DWG No: 1.3.1  
Copyright © Superform Products Ltd. 2012

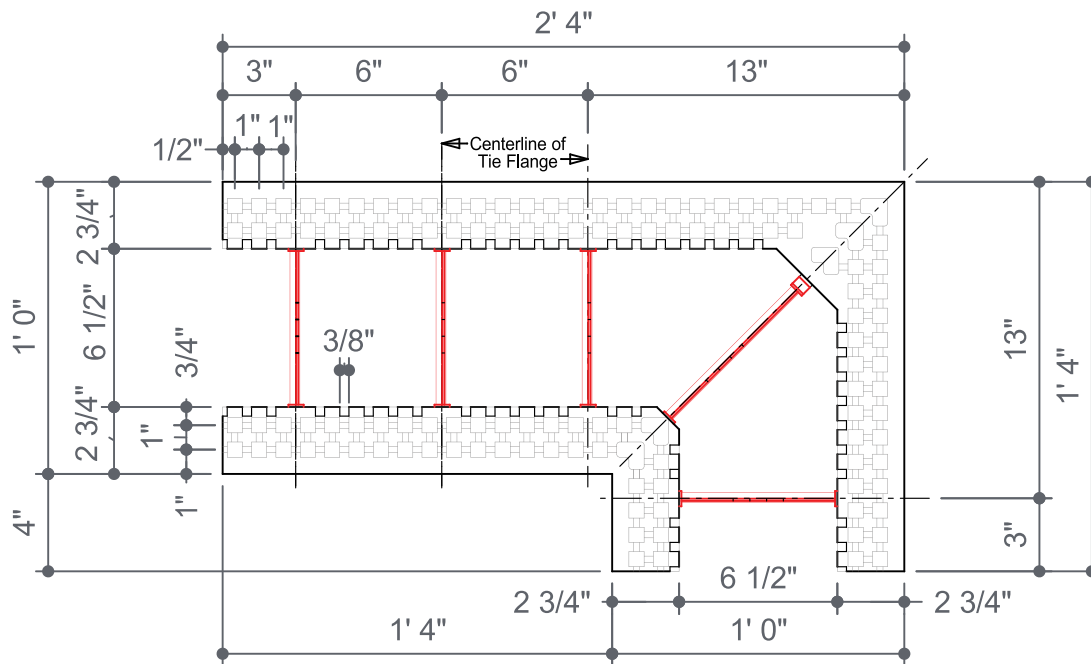

6.5" Corner Block 90°  
Top View

Note : Tie flange Width of 1-11/16" for Fastening behind X's

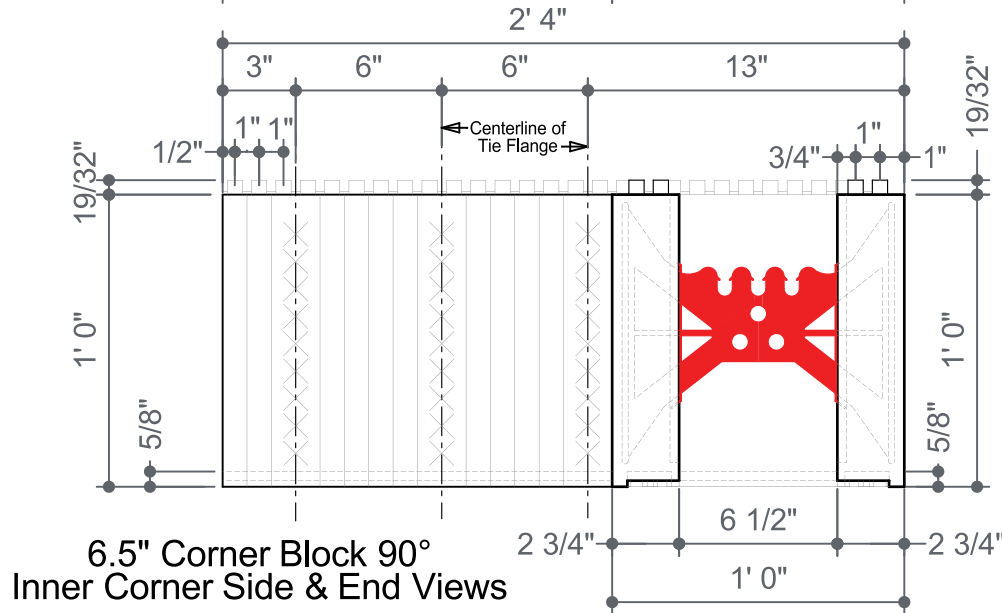

6.5" Corner Block 90°  
Inner Corner Side & End Views

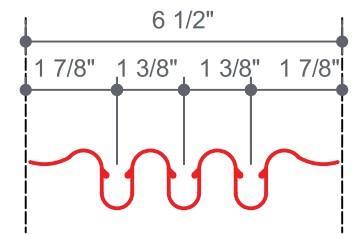

**A** Typical Block  
1 Tie Detail

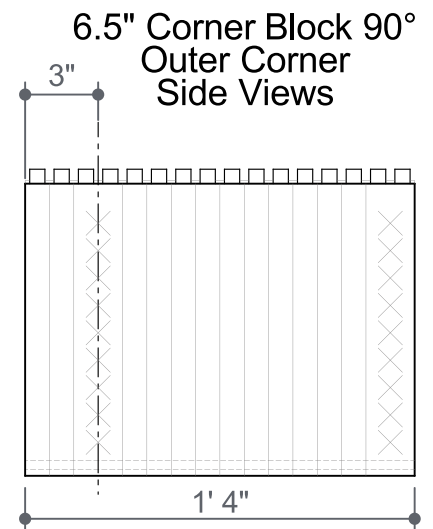

6.5" Corner Block 90°  
Outer Corner  
Side Views



P 877.627.3555 E info@superformicf.ca superformicf.ca  
Box 2696, 1065 Willow Street, Pincher Creek, AB T0K 1W0

6.5" Corner Block 90° Right Corner

Drawn By: Laura Trent | Date: April 2010 | Pg No: 1 of 1 | DWG No: 1.3.2  
Copyright © Superform Products Ltd. 2012

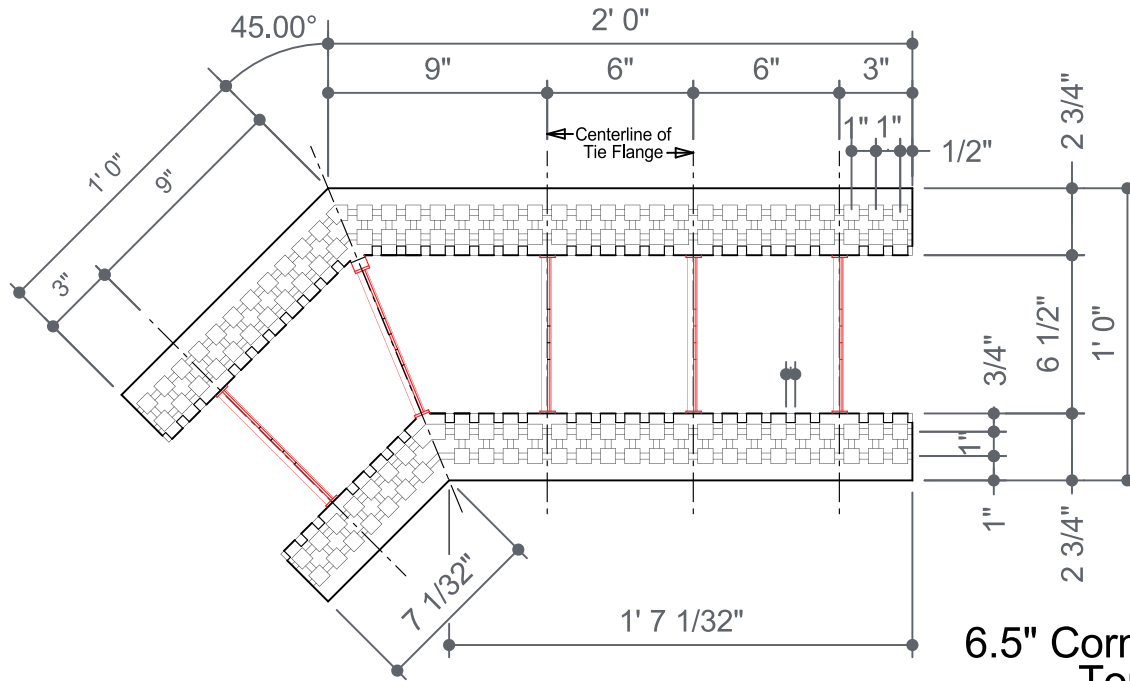

**6.5" Corner 45° Block  
Top View**

Note : Tie flange Width of 1-11/16" for Fastening behind X's

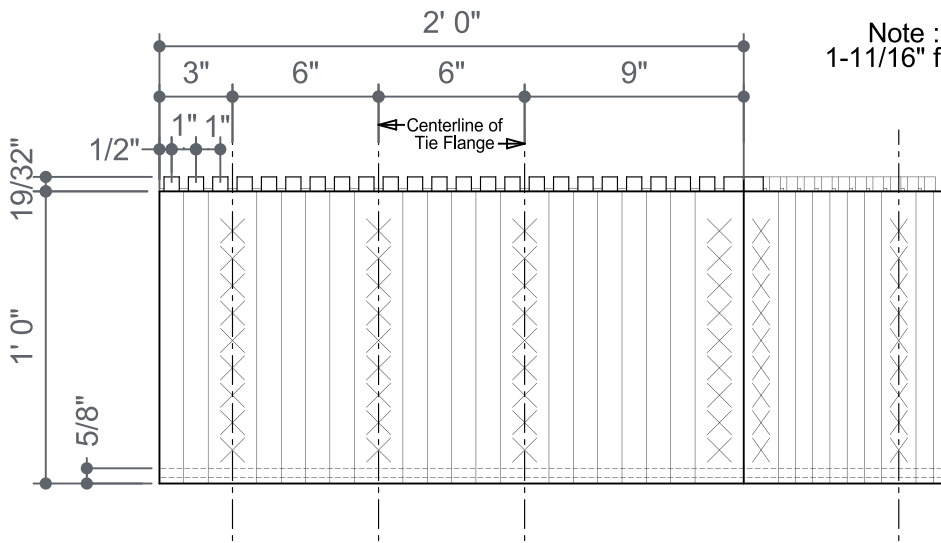

**6.5" Corner 45° Block  
Outside Corner Side Elevation**

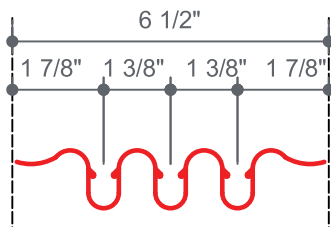

**Typical Tie Detail**

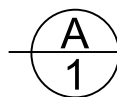

**Corner 45° Block  
Typical Section**

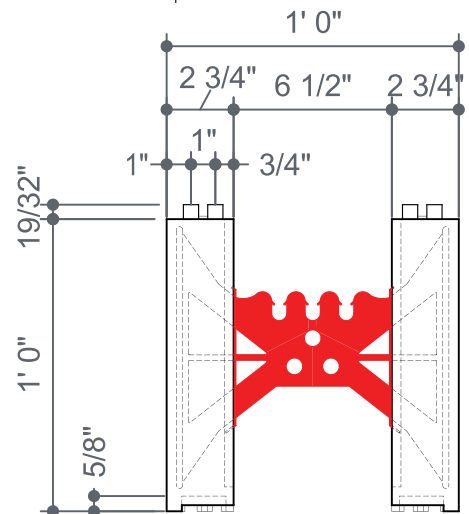

P 877.627.3555 E info@superformicf.ca [superformicf.ca](http://superformicf.ca)  
Box 2696, 1065 Willow Street, Pincher Creek, AB T0K 1W0

**6.5" Corner 45° Block**

Drawn By: Laura Trent | Date: April 2010 | Pg No: 1 of 1 | DWG No: 1.3.3  
Copyright © Superform Products Ltd. 2012

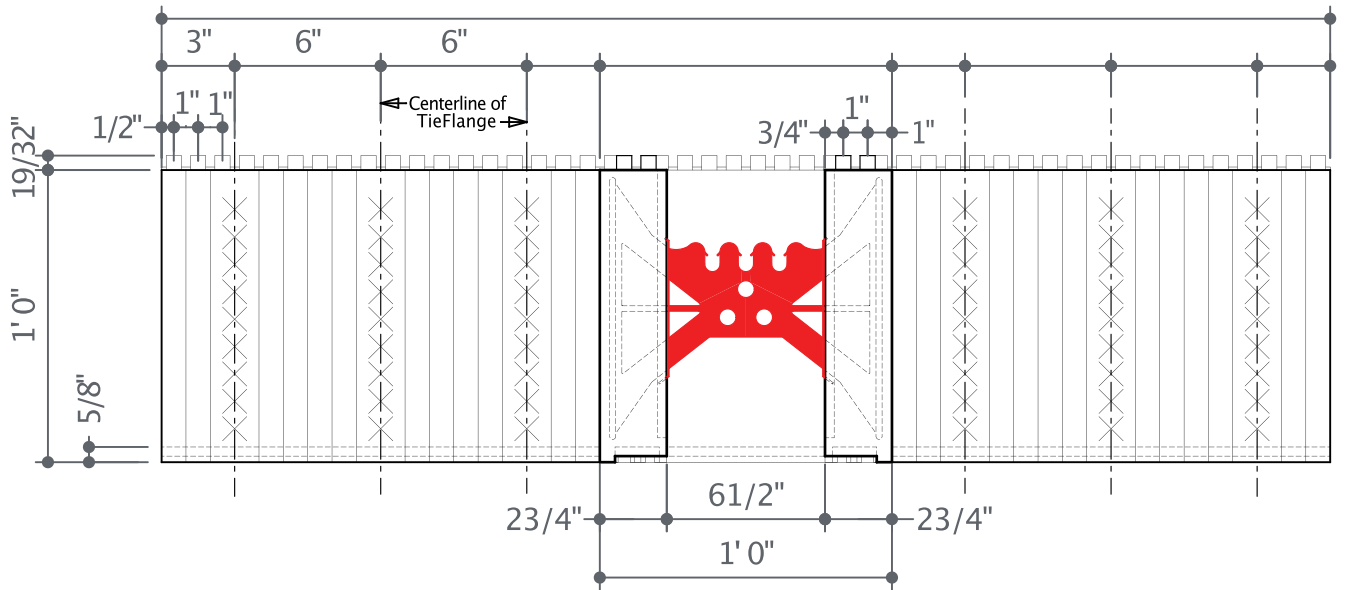
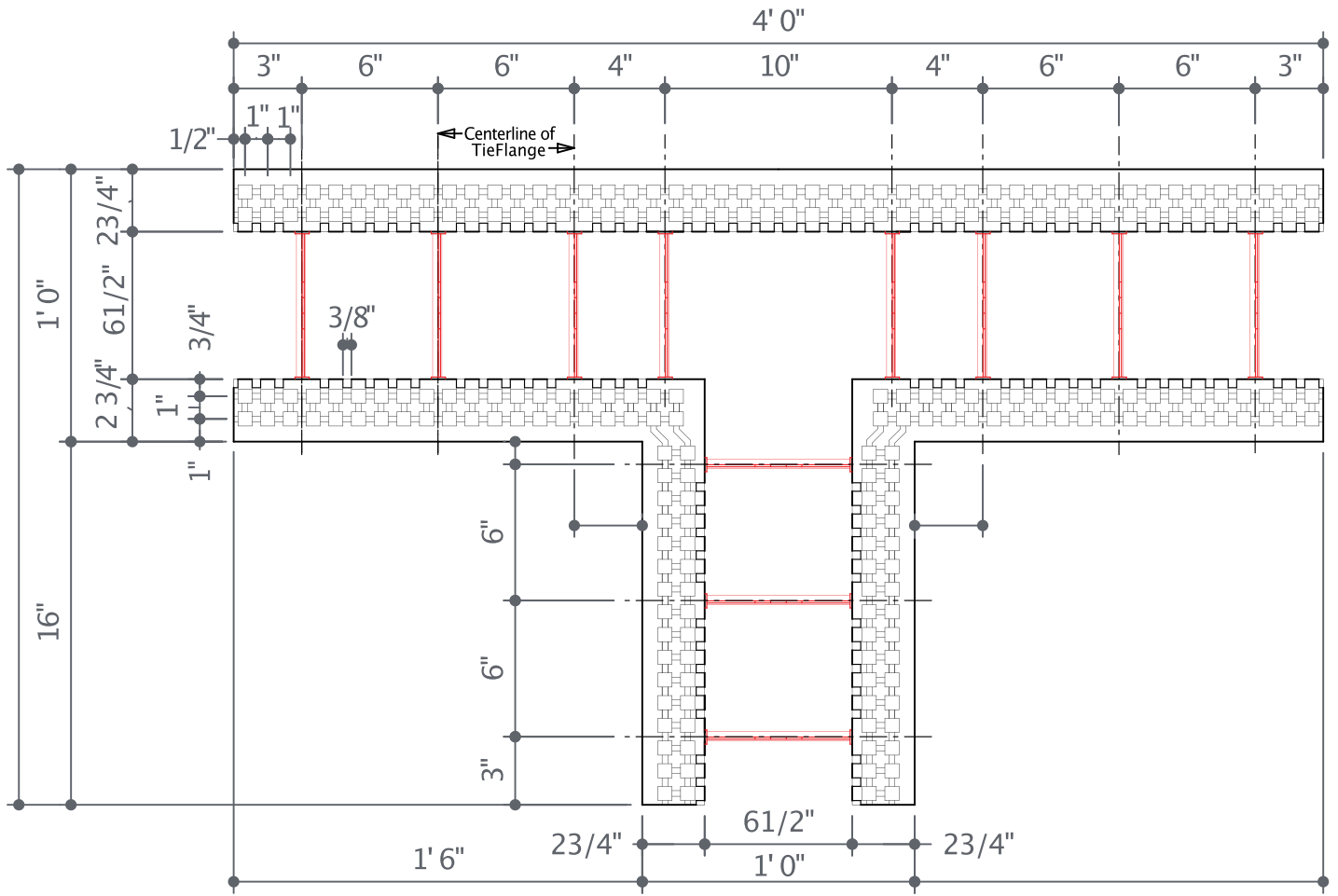

P 877.627.3555 E info@superformicf.ca [superformicf.ca](http://superformicf.ca)  
 Box 2696, 1065 Willow Street, Pincher Creek, AB T0K 1W0

## 6.5" T - Block

Drawn By: Laura Trent | Date: April 2010 | Pg No: 1 of 2 | DWG No: 1.3.4  
 Copyright © Superform Products Ltd. 2012

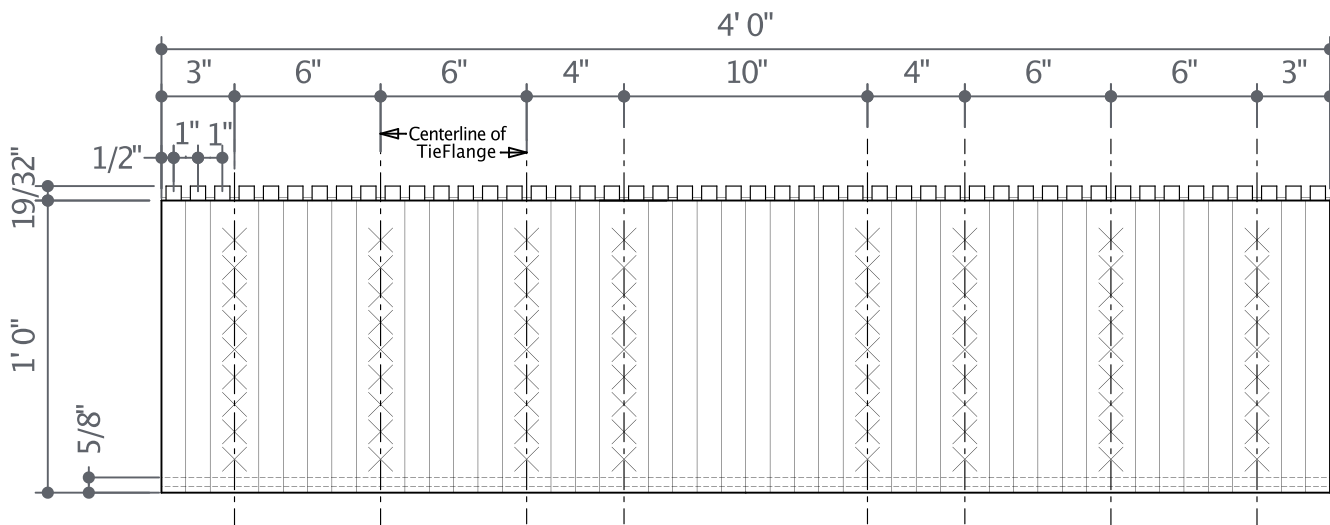

**6.5" T-Block  
Straight Side Elevation**

Note : Tie flange Width of 1-11/16" for Fastening behind X's

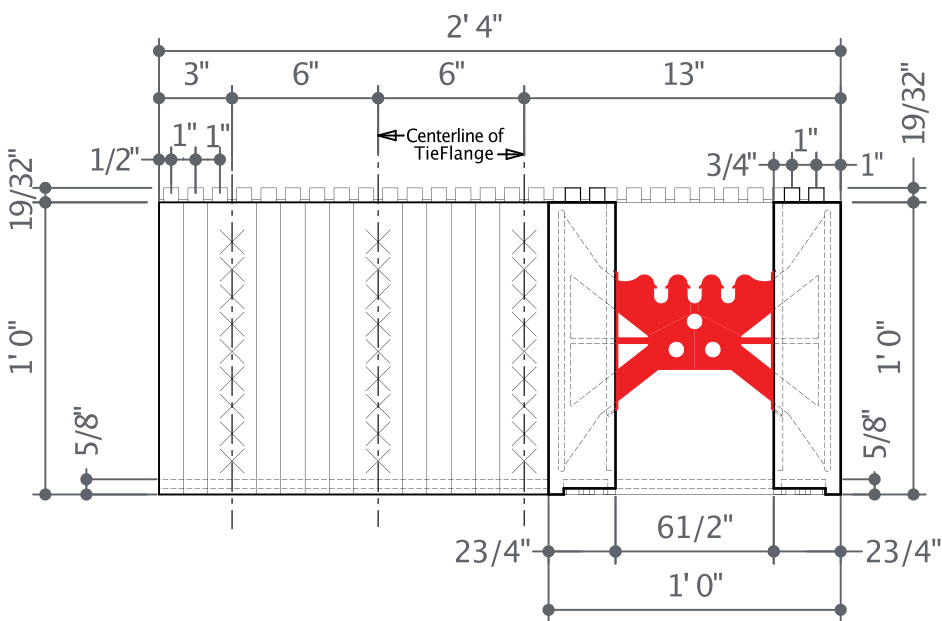

**6.5" T-Block  
Inner Corner Side Elevation  
& End View**

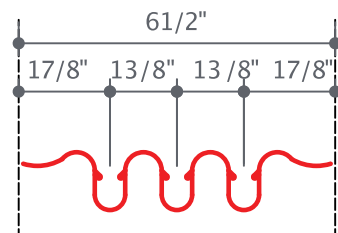

**(A)** Typical Block  
**1** Tie Detail



P 877.627.3555 E info@superformicf.ca superformicf.ca  
Box 2696, 1065 Willow Street, Pincher Creek, AB T0K 1W0

**6.5" T-Block**

Drawn By: Laura Trent | Date: April 2010 | Pg No: 2 of 2 | DWG No: 1.3.4  
Copyright © Superform Products Ltd. 2012

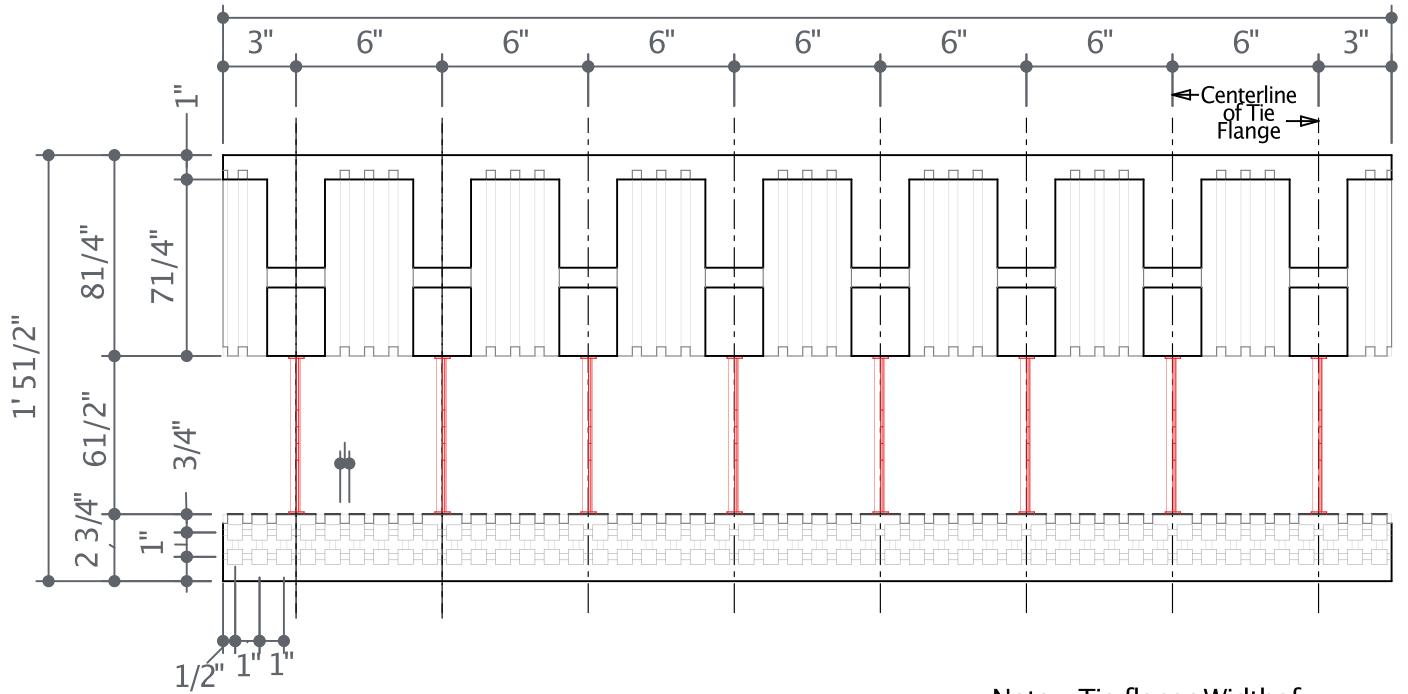

Note: Tie flange Width of 1-11/16" for Fastening behind X's

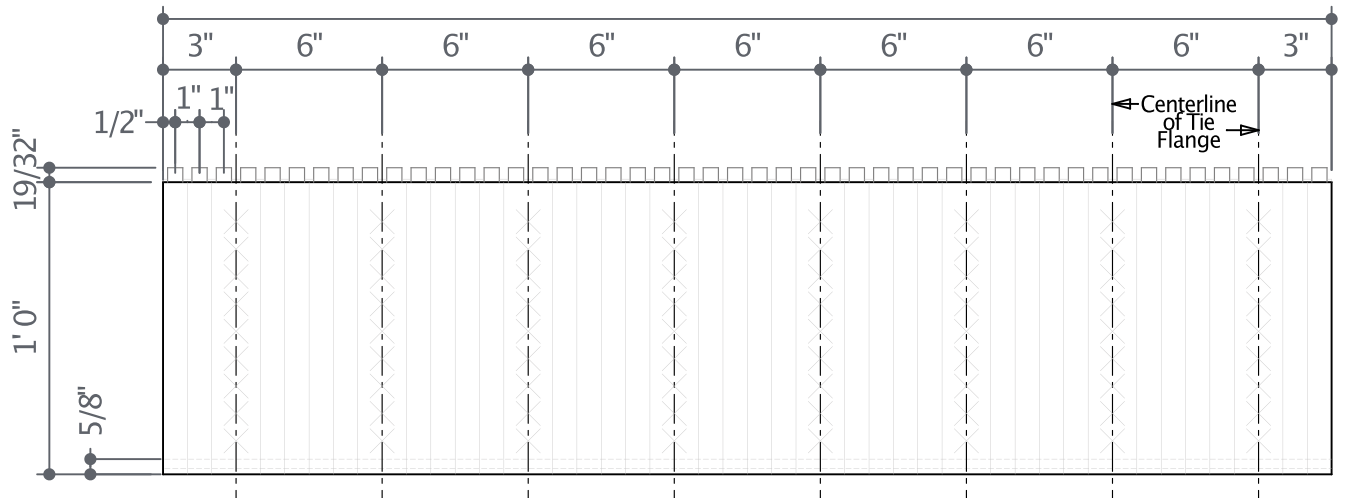

P 877.627.3555 E info@superformicf.ca [superformicf.ca](http://superformicf.ca)  
 Box 2696, 1065 Willow Street, Pincher Creek, AB T0K 1W0

## 6.5" Brick Ledge Block

Drawn By: Laura Trent | Date: June 2010 | Pg No: 1 of 2 | DWG No: 1.3.5  
 Copyright © Superform Products Ltd. 2012

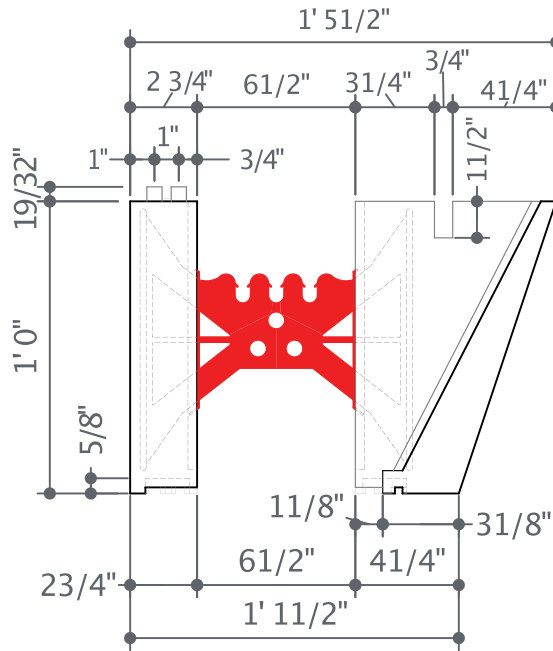

**A**  
**1** 6.5" Ledge Block  
Typical Section

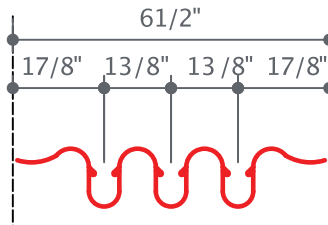

6.5" Typical TieDetail



P 877.627.3555 E info@superformicf.ca [superformicf.ca](http://superformicf.ca)  
Box 2696, 1065 Willow Street, Pincher Creek, AB T0K 1W0

## 6.5" Brick Ledge Block

Drawn By: Laura Trent | Date: June 2010 | Pg No: 2 of 2 | DWG No: 1.3.5  
Copyright © Superform Products Ltd. 2012



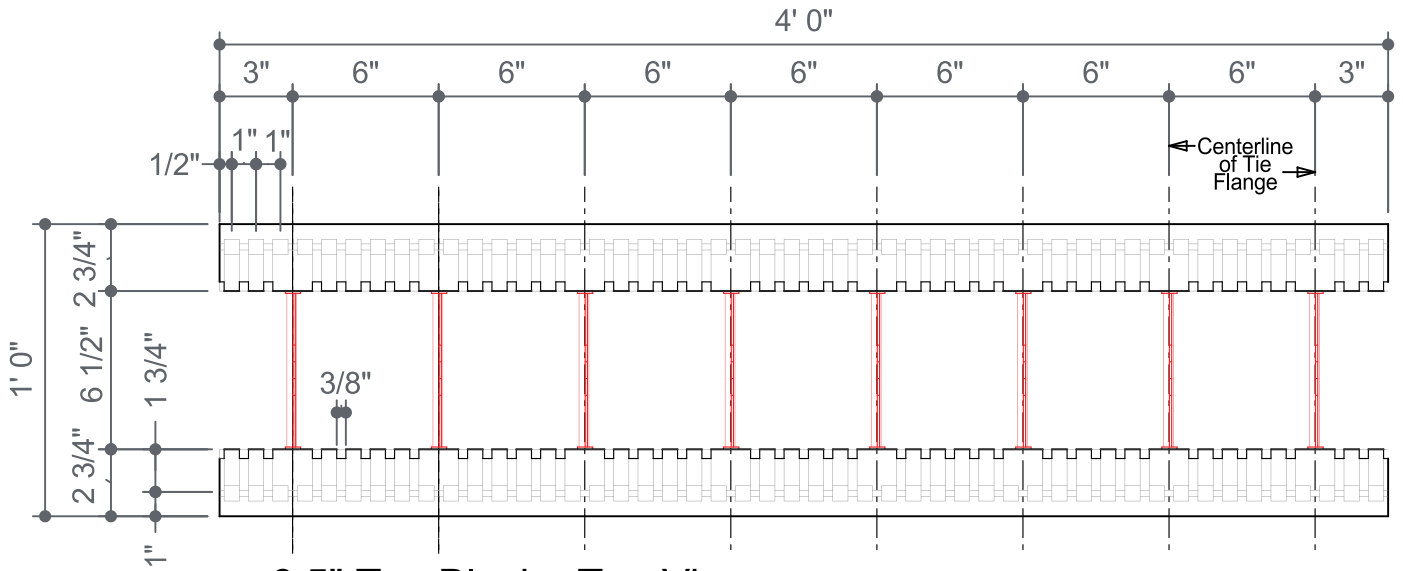

6.5" Top Block - Top View

Note : Tie flange Width of 1-11/16" for Fastening behind X's

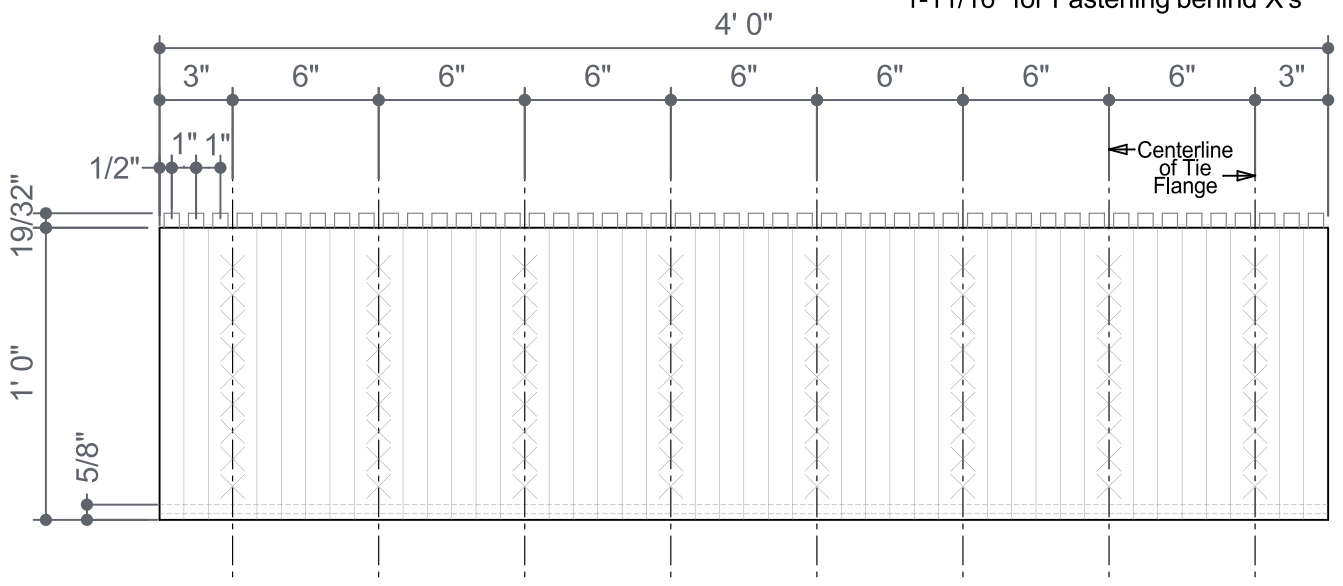

6.5" Top Block - Front View

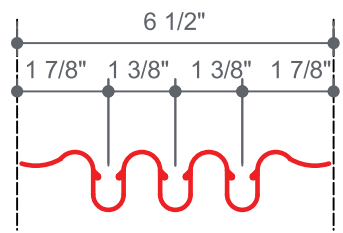

6" Typical Tie Detail

**A**  
1  
6.5" Top Block  
Typical Section

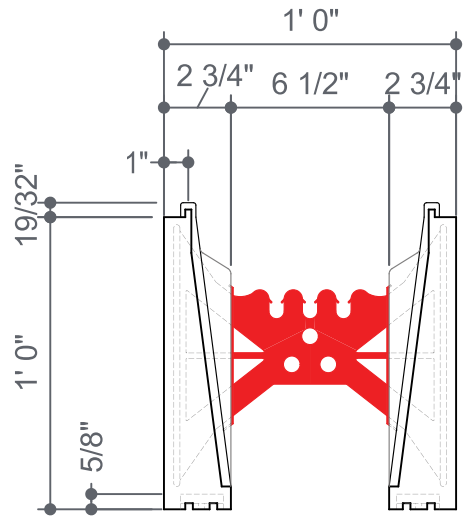

P 877.627.3555 E info@superformicf.ca superformicf.ca  
Box 2696, 1065 Willow Street, Pincher Creek, AB T0K 1W0

6.5" Top Block

Drawn By: Laura Trent | Date: June 2010 | Pg No: 1 of 1 | DWG No: 1.3.6  
Copyright © Superform Products Ltd. 2012

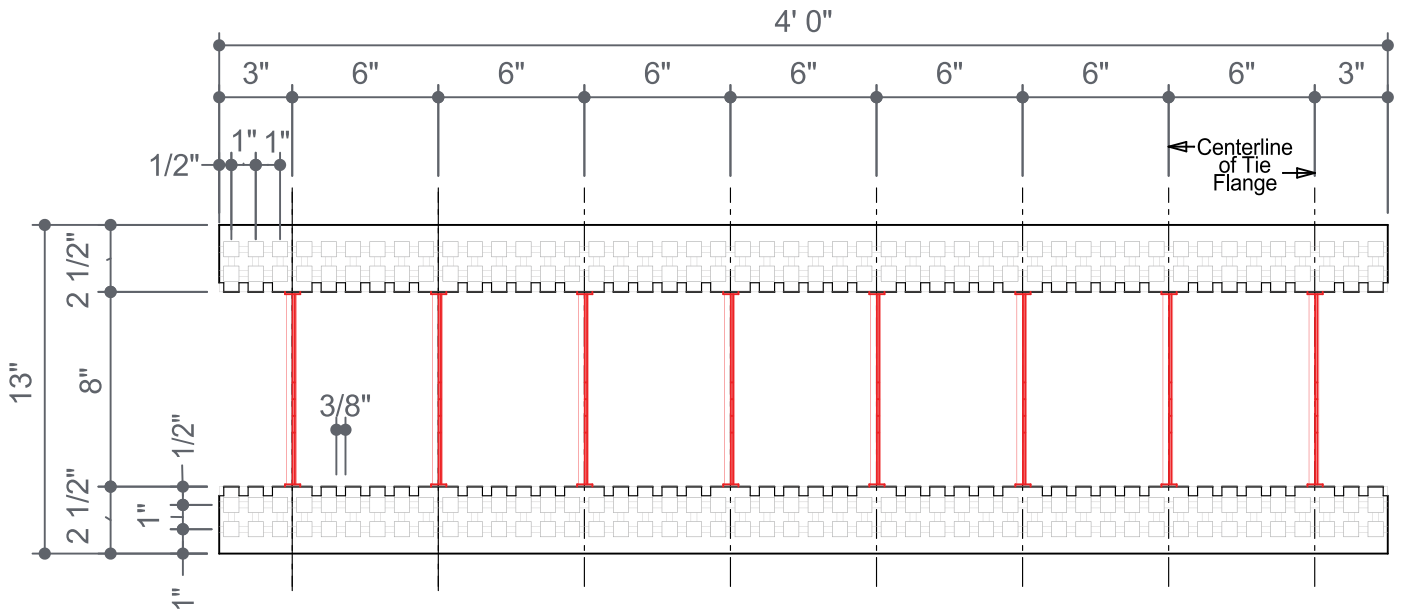

Standard 8" Block - Top View

Note : Tie flange Width of 1-3/8" for Fastening behind X's

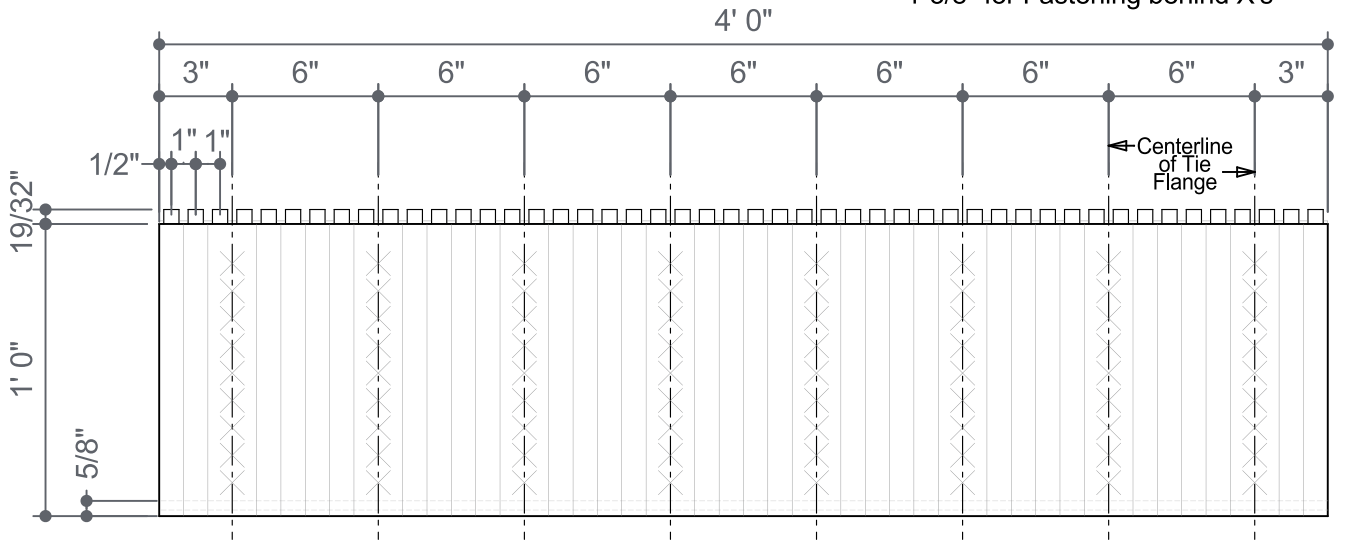

Standard 8" Block - Front View

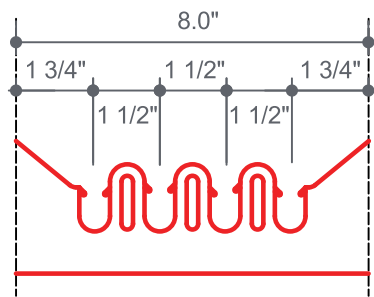

8" Typical Tie Detail  
Scale 2:1

8" Standard Block  
Typical Section

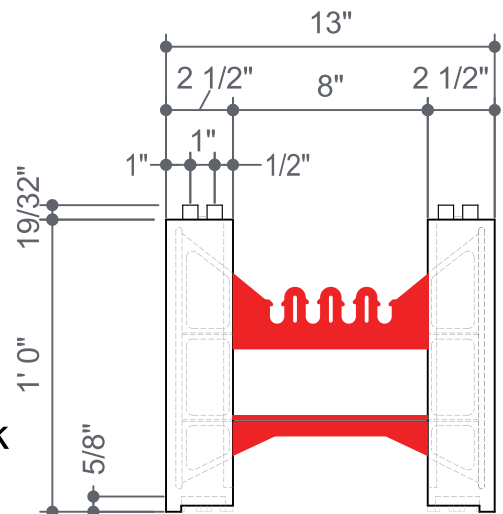

P 877.627.3555 E info@superformicf.ca superformicf.ca  
Box 2696, 1065 Willow Street, Pincher Creek, AB T0K 1W0

## 8.0" Standard Block

Drawn By: Laura Trent | Date: June 2010 | Pg No: 1 of 1 | DWG No: 1.4.1  
Copyright © Superform Products Ltd. 2019

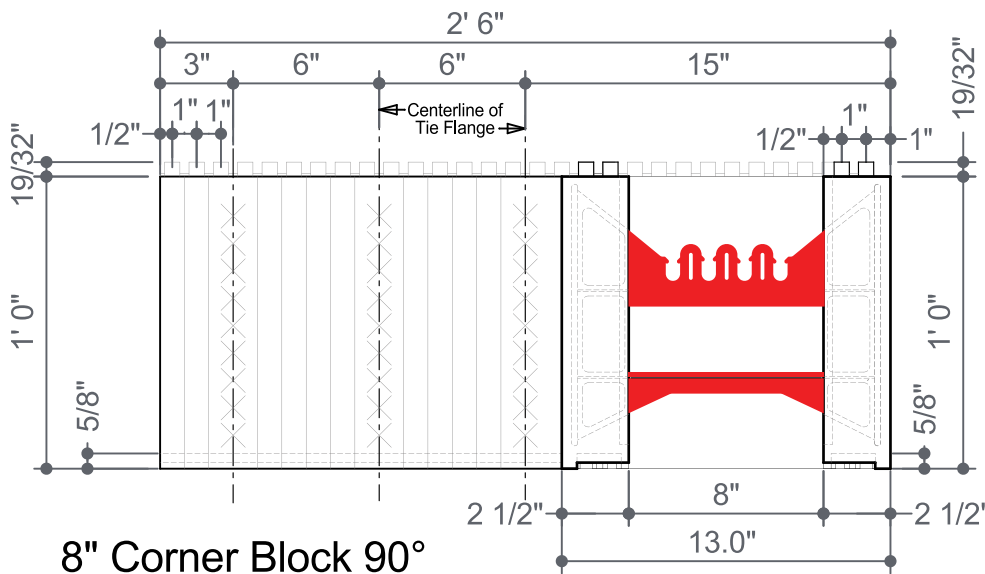
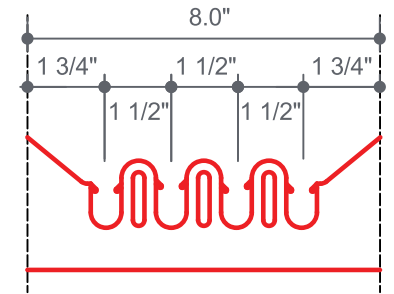
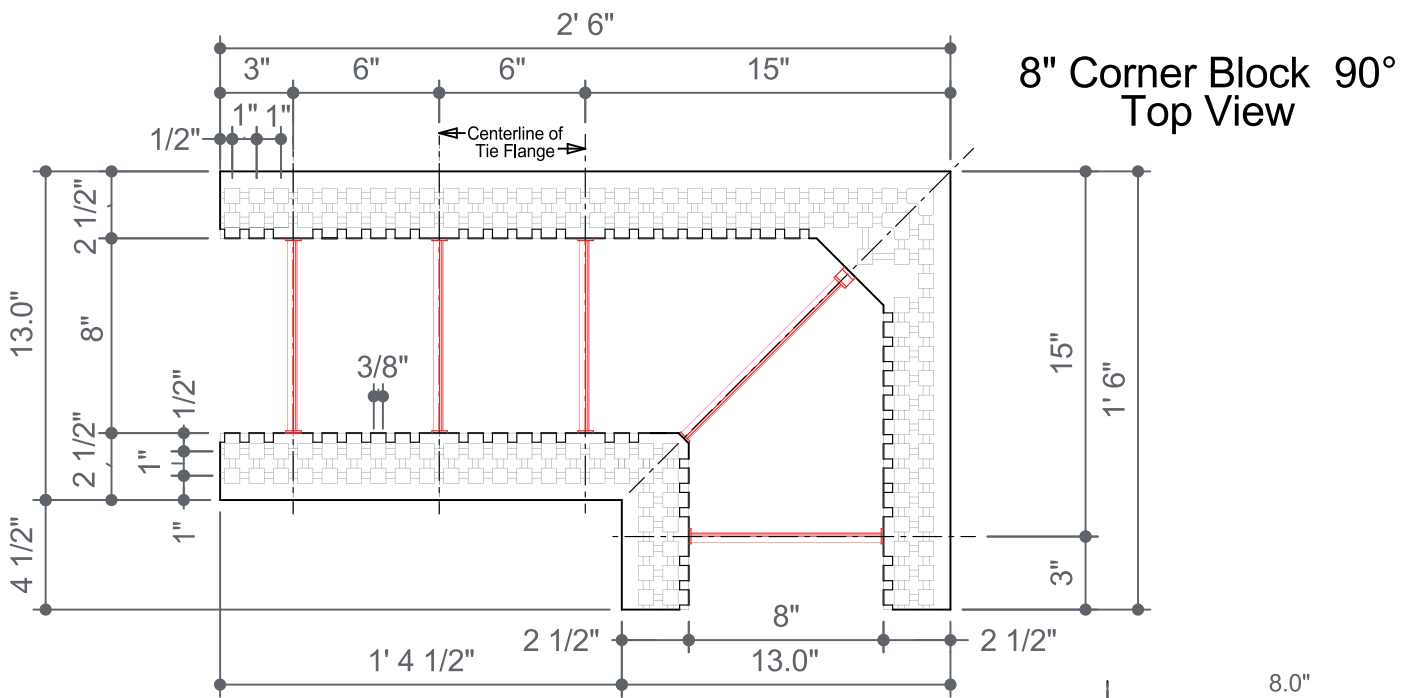

8" Typical Tie Detail Scale 2:1

8" Corner Block 90° Outer Corner Side Views

8" Corner Block 90° Inner Corner Side & End Views

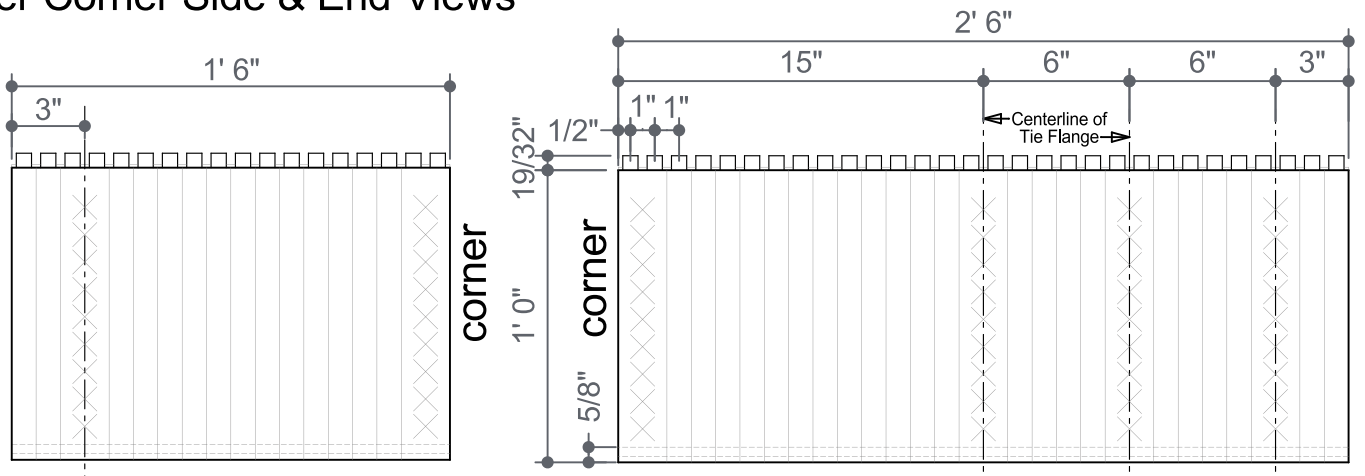

P 877.627.3555 E info@superformicf.ca superformicf.ca  
Box 2696, 1065 Willow Street, Pincher Creek, AB T0K 1W0

## 8.0" 90° Corner Block

Drawn By: Laura Trent | Date: January 2012 | Pg No: 1 of 1 | DWG No: 1.4.2  
Copyright © Superform Products Ltd. 2019

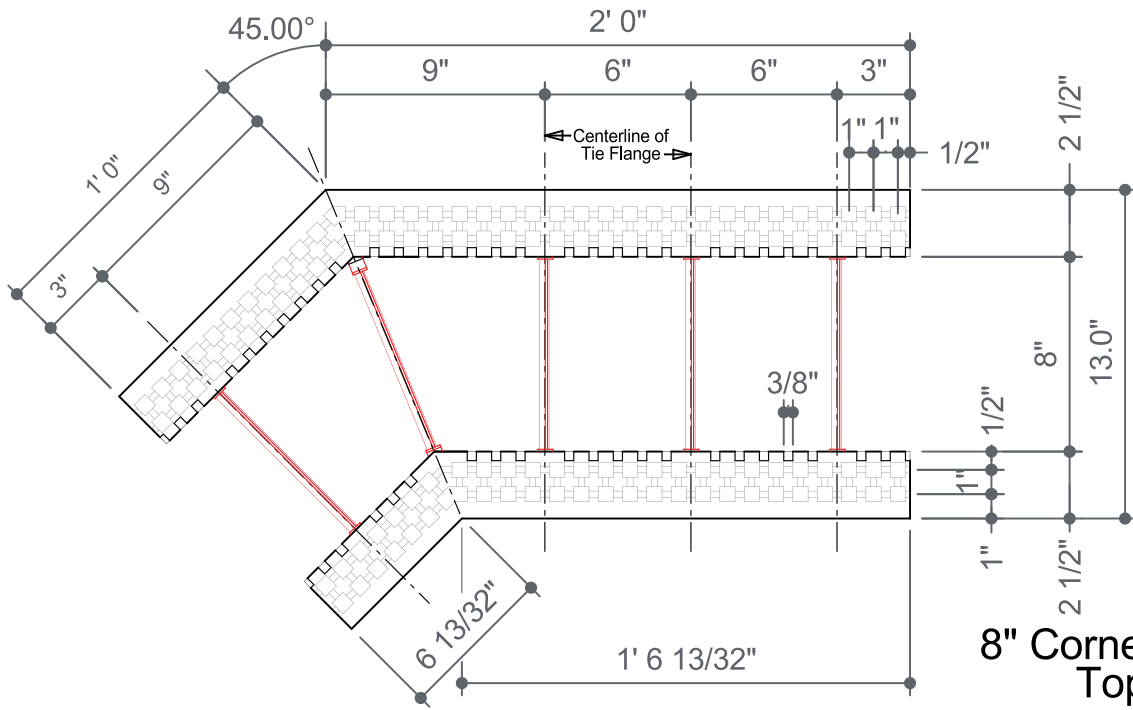

**8" Corner 45° Block  
Top View**

Note : Tie flange Width of 1-3/8" for Fastening behind X's

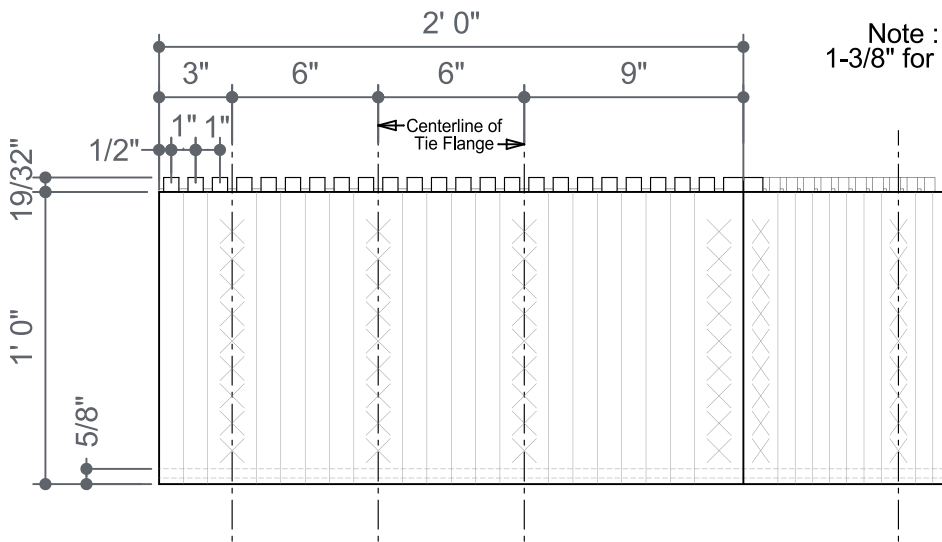

**8" Corner 45° Block  
Outside Corner Side Elevation**

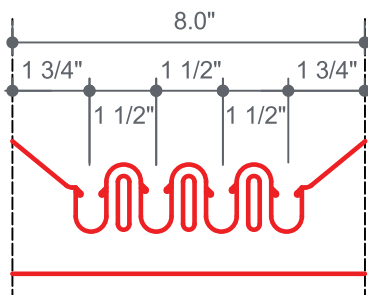

**8" Typical Tie Detail. Scale 2:1**

**8" Corner 45° Block  
Typical Section**

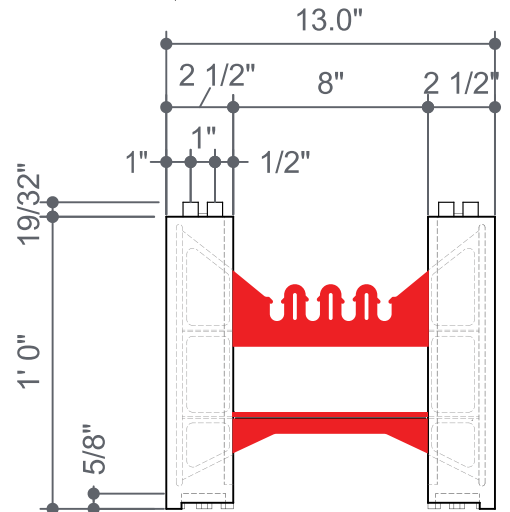

P 877.627.3555 E info@superformicf.ca [superformicf.ca](http://superformicf.ca)  
Box 2696, 1065 Willow Street, Pincher Creek, AB T0K 1W0

**8.0" 45° Corner Block**

Drawn By: Laura Trent | Date: January 2012 | Pg No: 1 of 1 | DWG No: 1.4.3  
Copyright © Superform Products Ltd. 2019

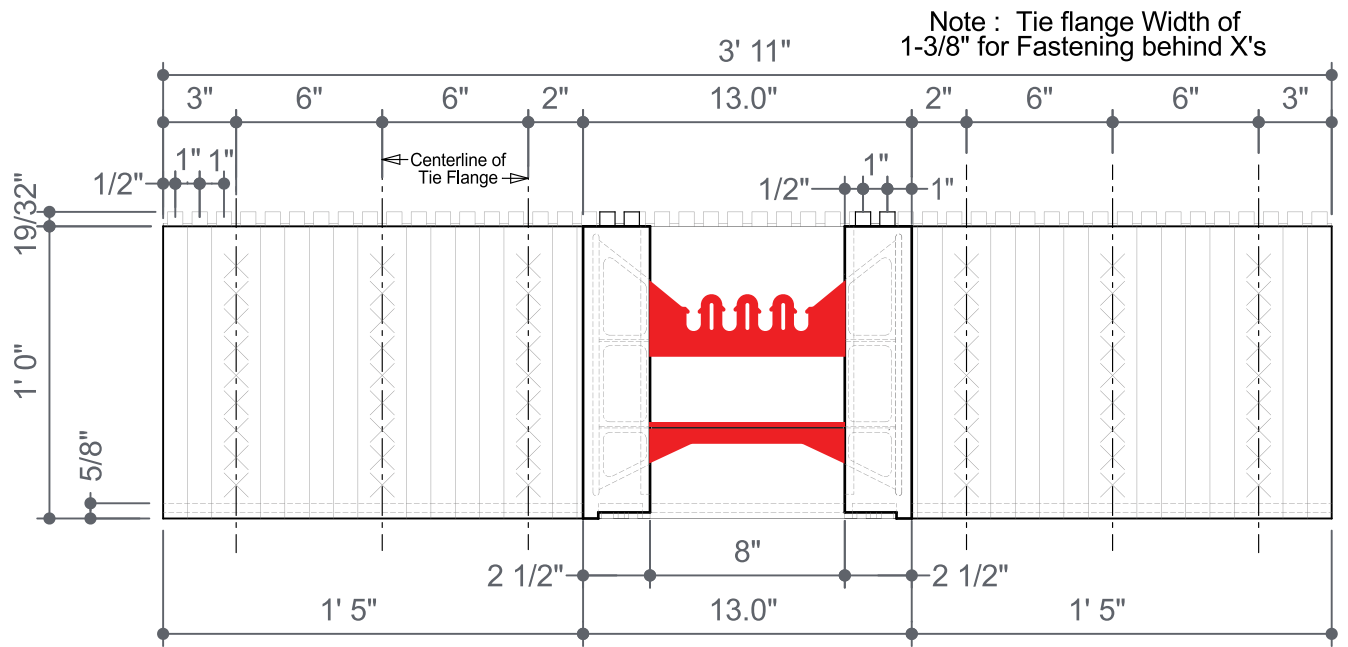
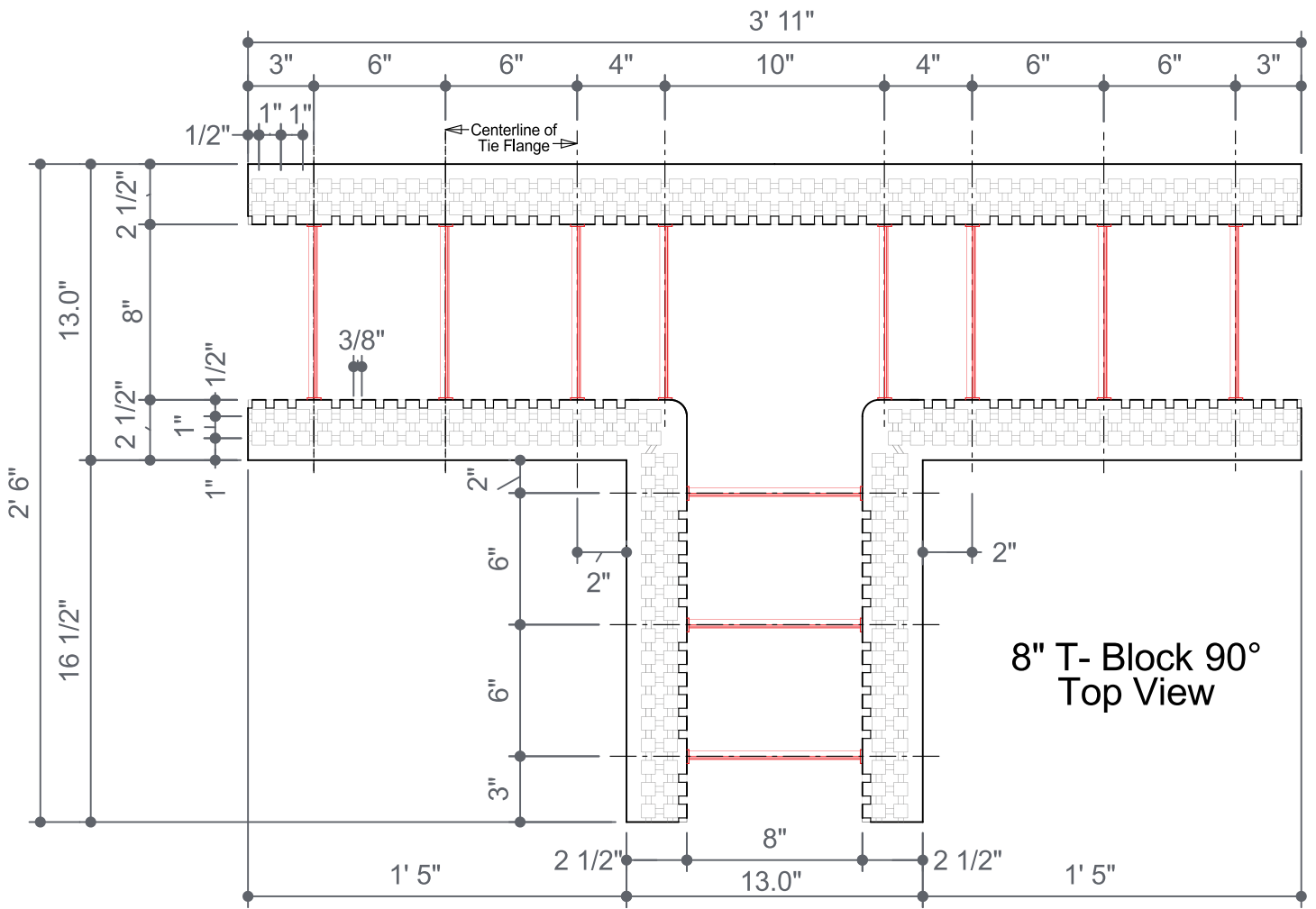

P 877.627.3555 E info@superformicf.ca [superformicf.ca](http://superformicf.ca)  
 Box 2696, 1065 Willow Street, Pincher Creek, AB T0K 1W0

## 8.0" T Block

Drawn By: Laura Trent | Date: January 2012 | Pg No: 1 of 2 | DWG No: 1.4.4  
 Copyright © Superform Products Ltd. 2019

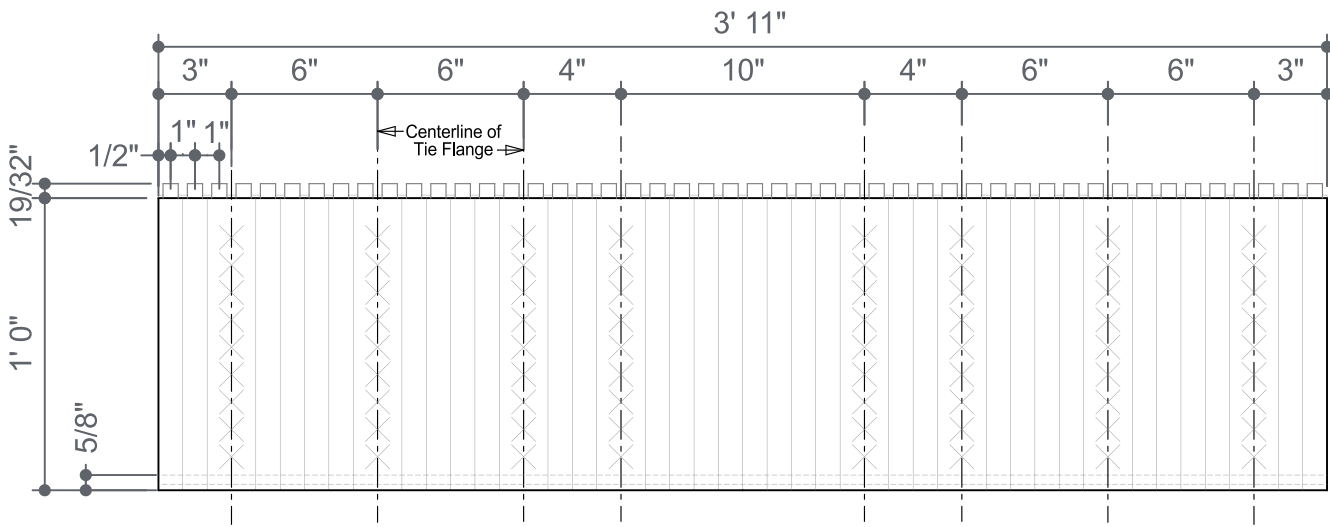

### 8" T- Block 90° Straight Side Elevation

Note : Tie flange Width of 1-3/8" for Fastening behind X's

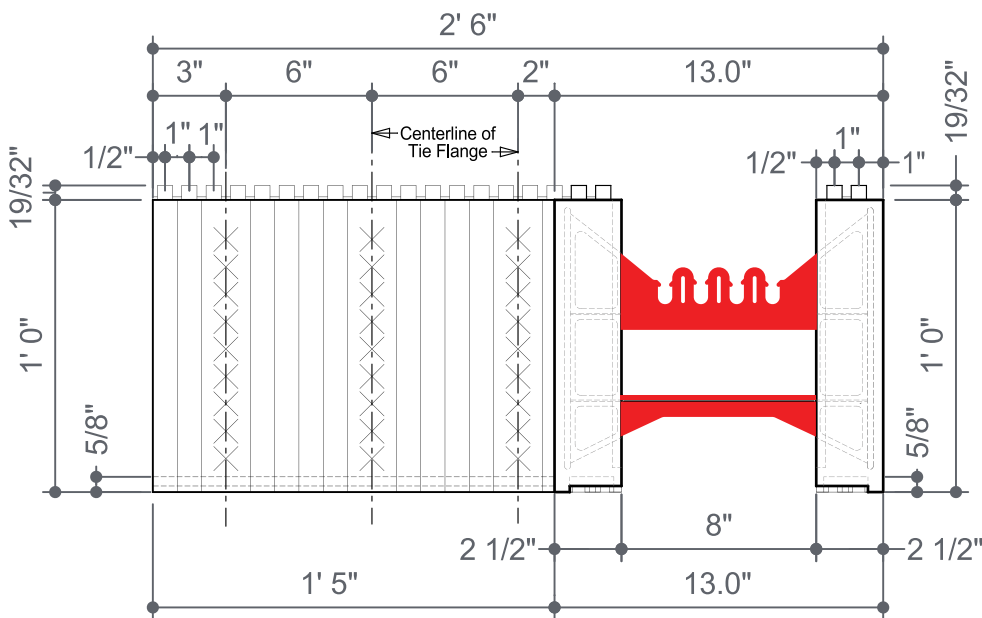

### 8" T- Block 90° Inner Corner Side Elevation & End View

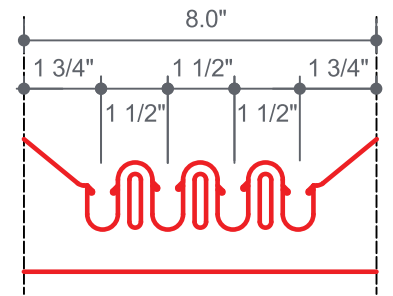

### 8" Typical Tie Detail Scale 2:1



P 877.627.3555 E info@superformicf.ca [superformicf.ca](http://superformicf.ca)  
Box 2696, 1065 Willow Street, Pincher Creek, AB T0K 1W0

## 8.0" T Block

Drawn By: Laura Trent | Date: January 2012 | Pg No: 2 of 2 | DWG No: 1.4.4  
Copyright © Superform Products Ltd. 2019

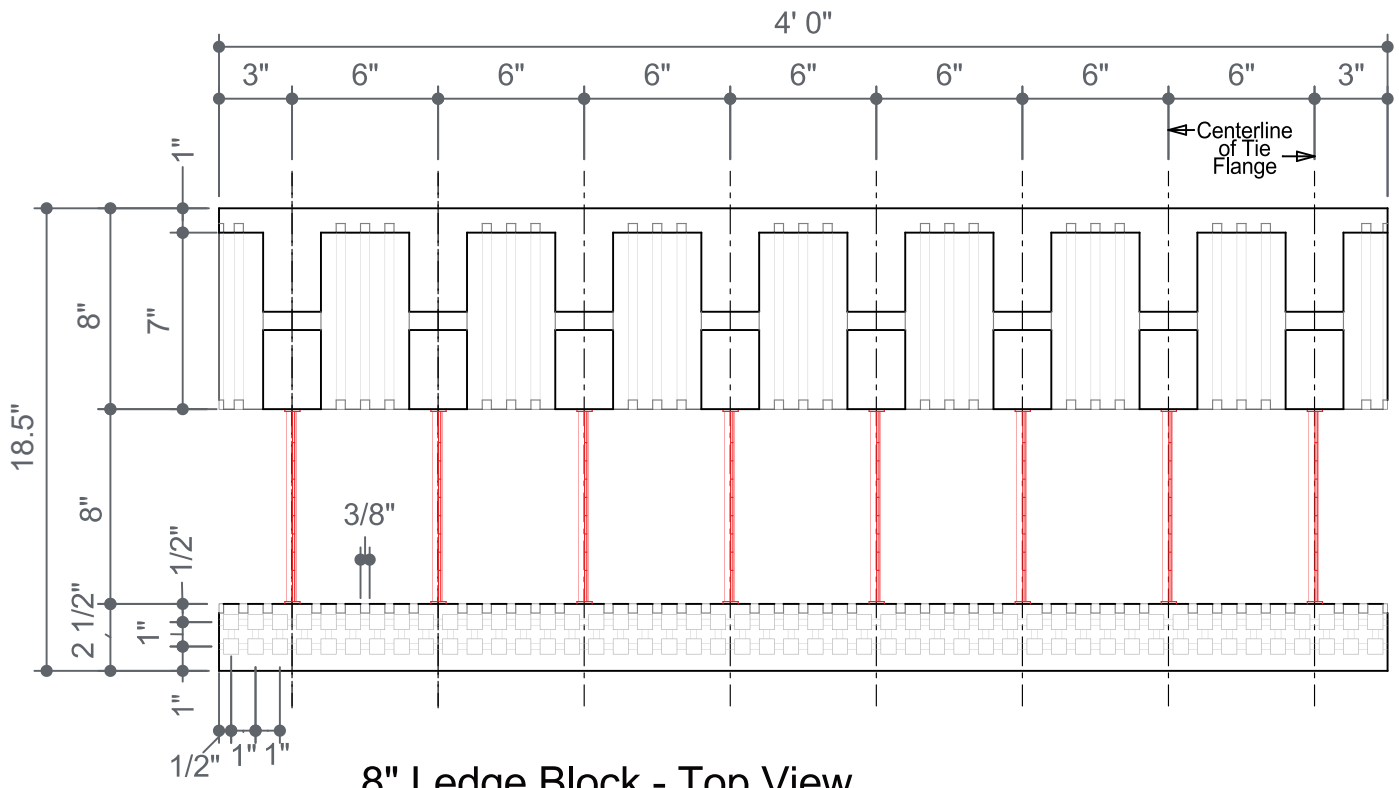

8" Ledge Block - Top View

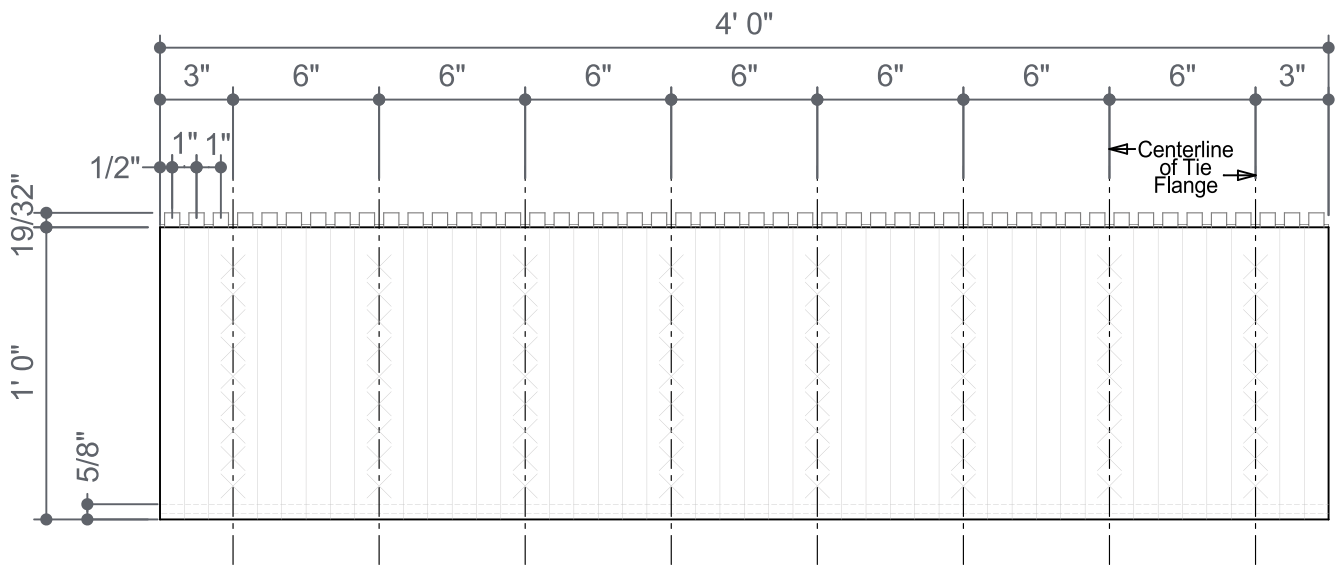

8" Ledge Block - Front View



P 877.627.3555 E info@superformicf.ca superformicf.ca  
 Box 2696, 1065 Willow Street, Pincher Creek, AB T0K 1W0

### 8.0" Brick Ledge Block

Drawn By: Laura Trent | Date: January 2012 | Pg No: 1 of 2 | DWG No: 1.4.5  
 Copyright © Superform Products Ltd. 2019

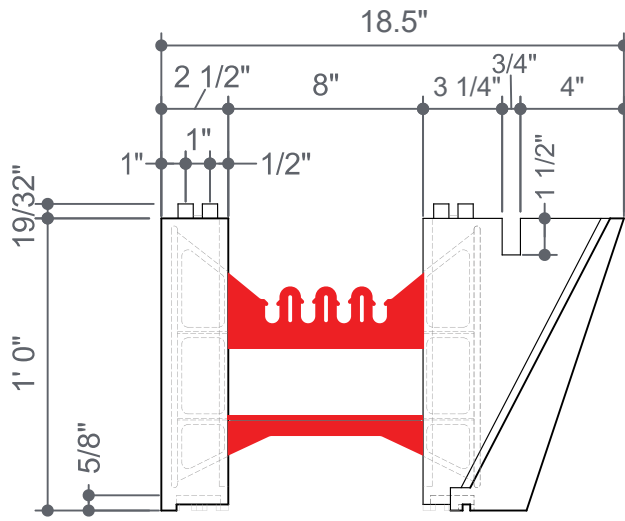

A  
1
 8" Ledge Block  
 Typical Section

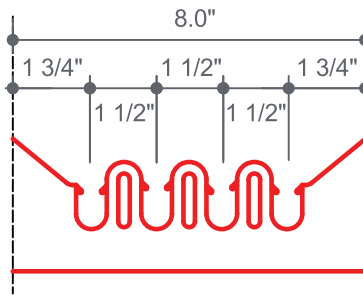

8" Typical Tie Detail  
 Scale 2:1



P 877.627.3555 E info@superformicf.ca [superformicf.ca](http://superformicf.ca)  
 Box 2696, 1065 Willow Street, Pincher Creek, AB T0K 1W0

## 8.0" Brick Ledge Block

Drawn By: Laura Trent | Date: January 2012 | Pg No: 2 of 2 | DWG No: 1.4.5  
 Copyright © Superform Products Ltd. 2019



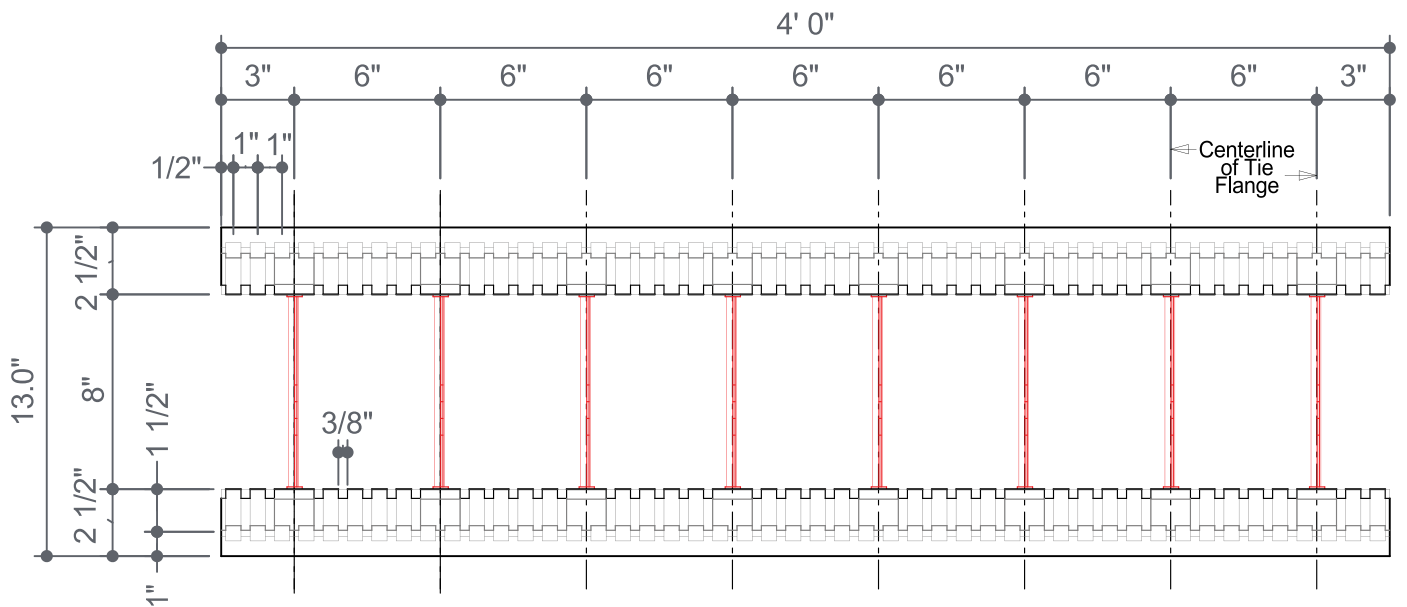

8" Top Block - Top View

Note : Tie flange Width of 1-3/8" for Fastening behind X's

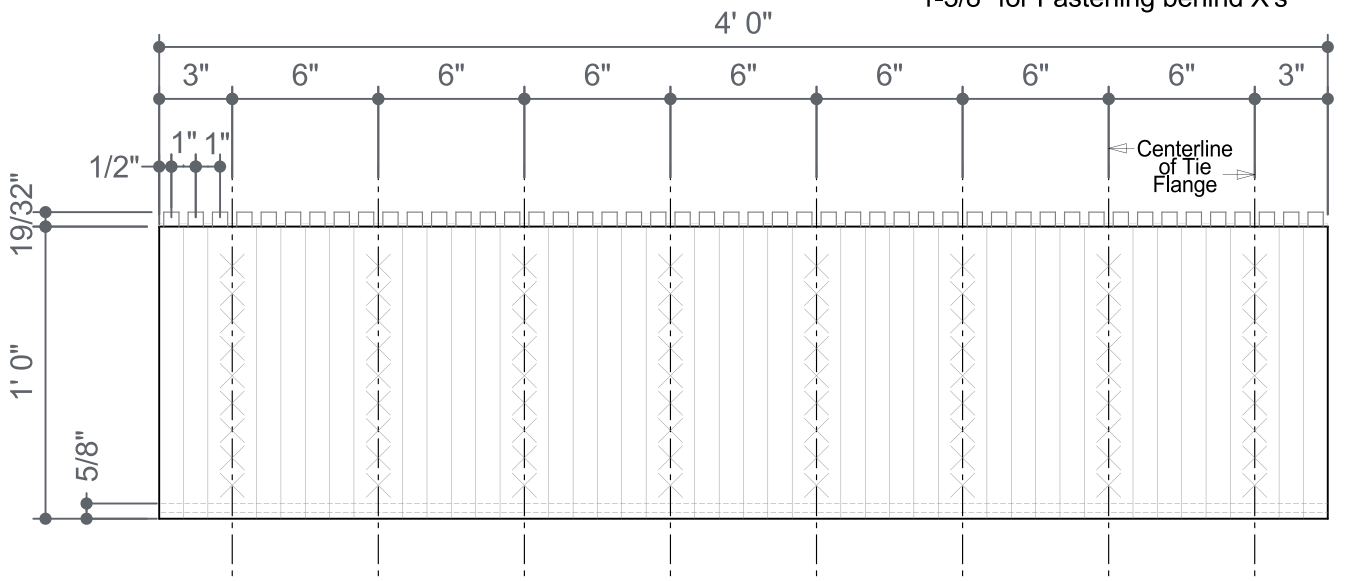

8" Top Block - Front View

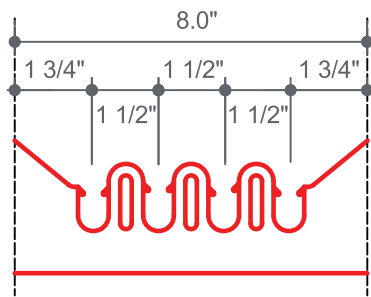

8" Typical Tie Detail  
Scale 2:1

8" Top Block  
Typical Section

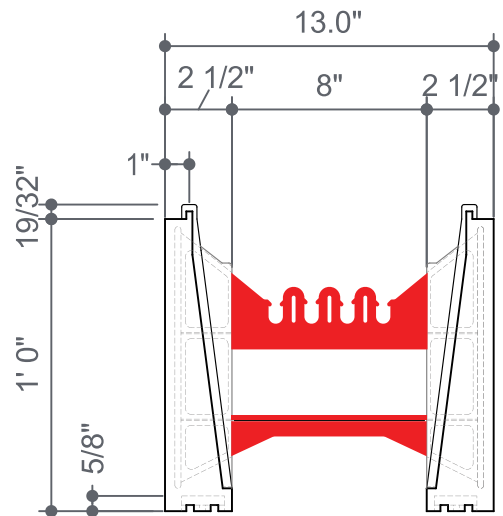

P 877.627.3555 E info@superformic.ca superformic.ca  
Box 2696, 1065 Willow Street, Pincher Creek, AB T0K 1W0

## 8.0" Top Block

Drawn By: Laura Trent | Date: January 2012 | Pg No: 1 of 1 | DWG No: 1.4.6  
Copyright © Superform Products Ltd. 2019

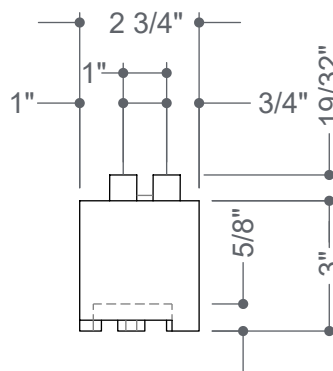
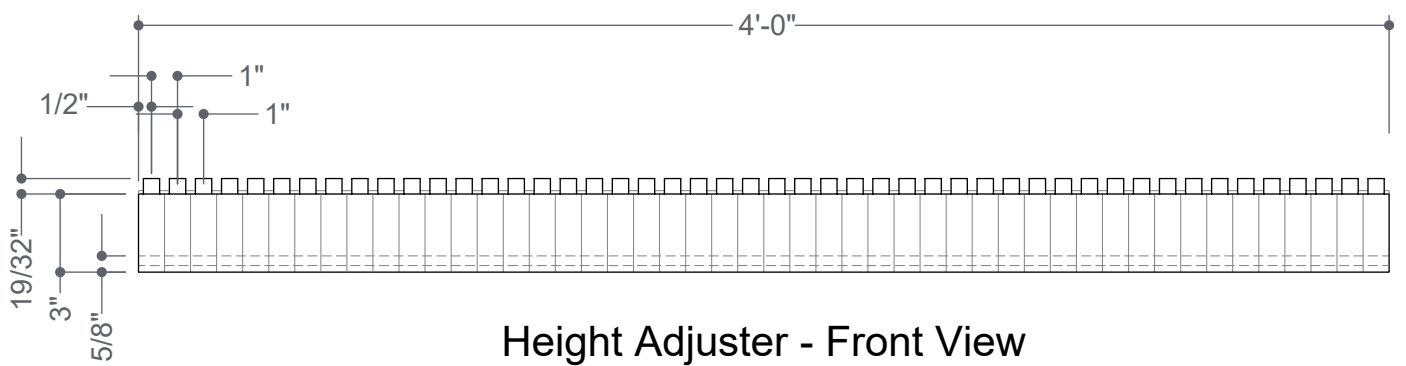
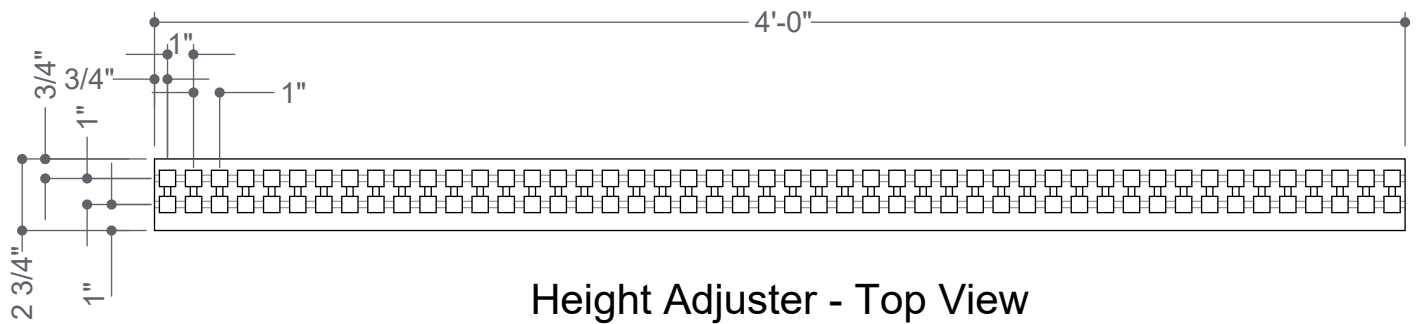

P 877.627.3555 E info@superformicf.ca superformicf.ca  
 Box 2696, 1065 Willow Street, Pincher Creek, AB T0K 1W0

### 3" Height Adjuster

Drawn By: Laura Trent | Date: March 2012 | Pg No: 1 of 1 | DWG No: 1.1.2  
 Copyright © Superform Products Ltd. 2012

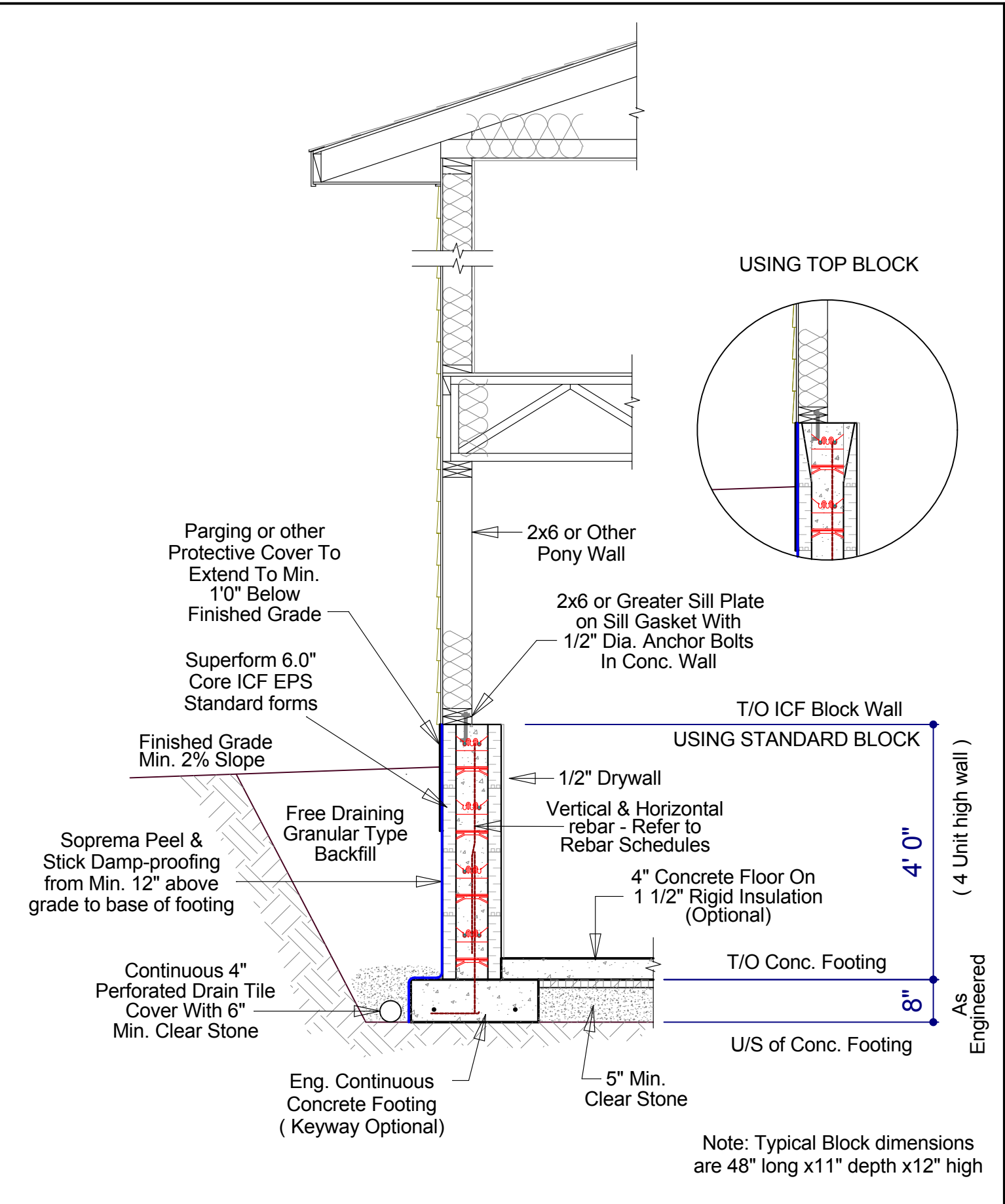

P 877.627.3555 E info@superformicf.ca superformicf.ca  
 Box 2696, 1065 Willow Street, Pincher Creek, AB T0K 1W0

### Residential Foundation 6.0" Core Knee Wall 4'0" High x 4 Units

Drawn By: Laura Trent | Date: March 2018 | Pg No: 1 of 1 | DWG No: 2.1.1  
 Copyright © Superform Products Ltd. 2018

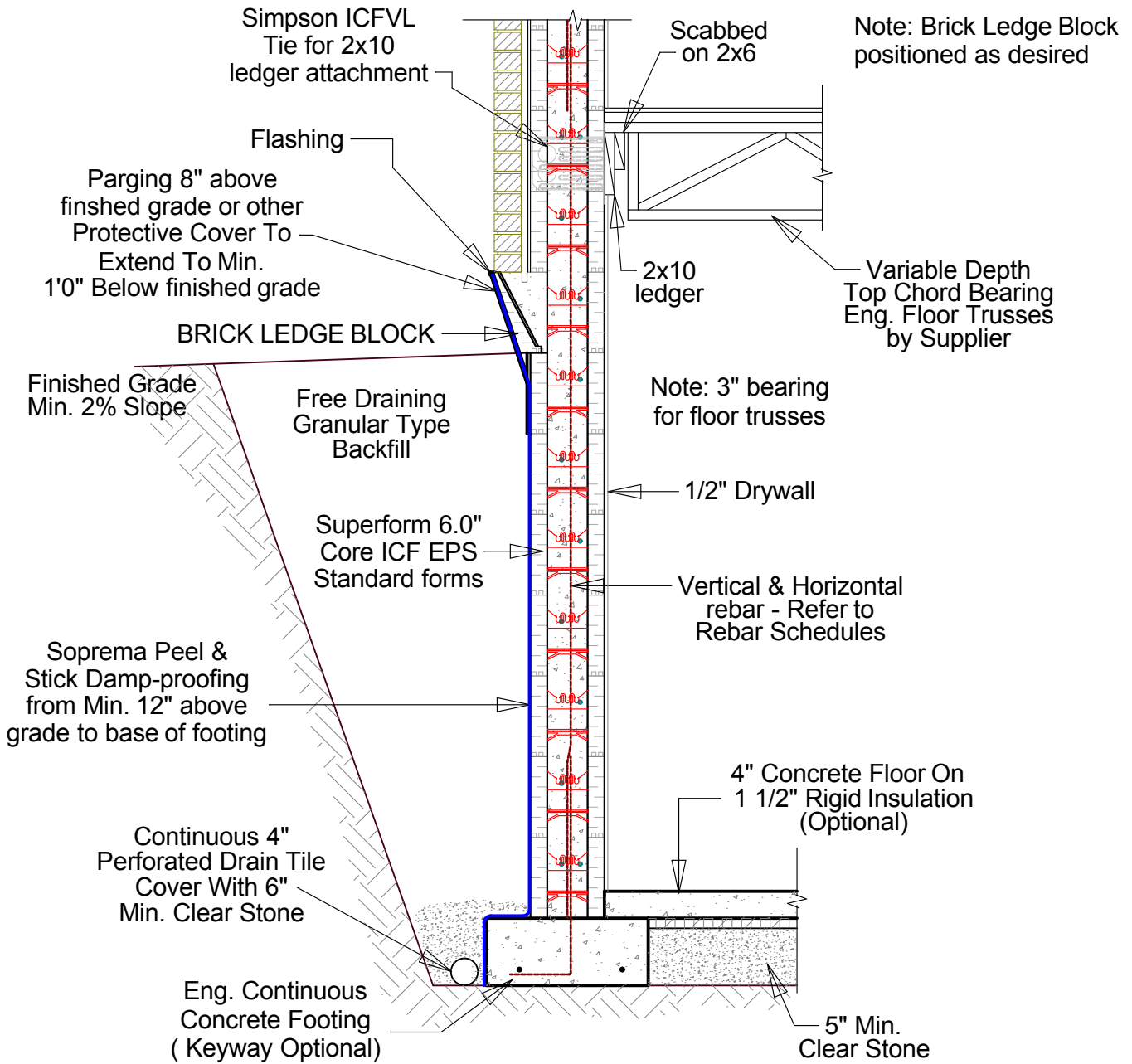

P 877.627.3555 E info@superformicf.ca superformicf.ca  
 Box 2696, 1065 Willow Street, Pincher Creek, AB T0K 1W0

### Brick Ledge Block in Residential Full Height Wall with 6.0" Core & Eng. Flr. Trusses

Drawn By: Laura Trent | Date: February 2018 | Pg No: 1 of 1 | DWG No: 2.2.1  
 Copyright © Superform Products Ltd. 2018

USING TOP BLOCK

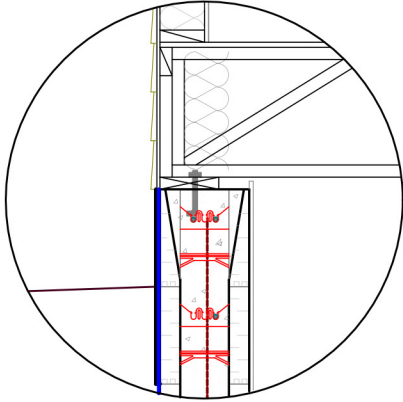

USING RECESSED 2x6 PLATE

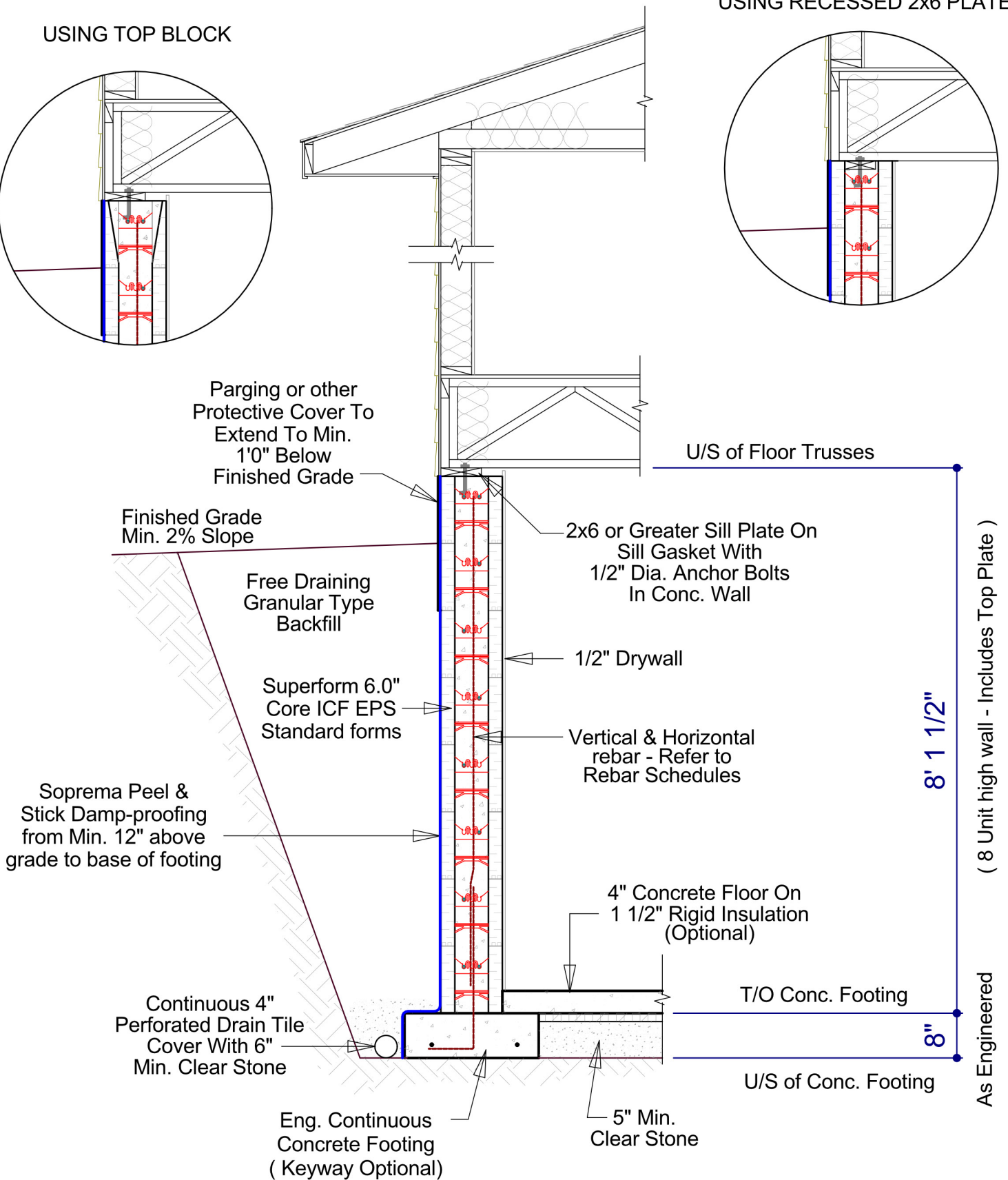
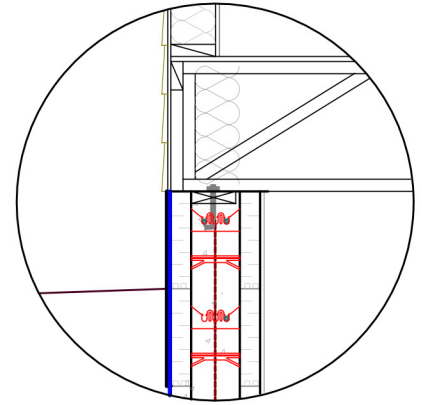

P 877.627.3555 E info@superformicf.ca superformicf.ca  
 Box 2696, 1065 Willow Street, Pincher Creek, AB T0K 1W0

**Residential Foundation 6.0" Core  
 8'0" High Wall x 8 units**

Drawn By: Laura Trent | Date: February 2018 | Pg No: 1 of 1 | DWG No: 2.2.2  
 Copyright © Superform Products Ltd. 2018

USING TOP BLOCK

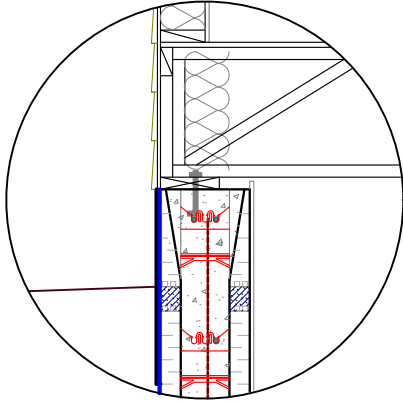

USING RECESSED 2x6 PLATE

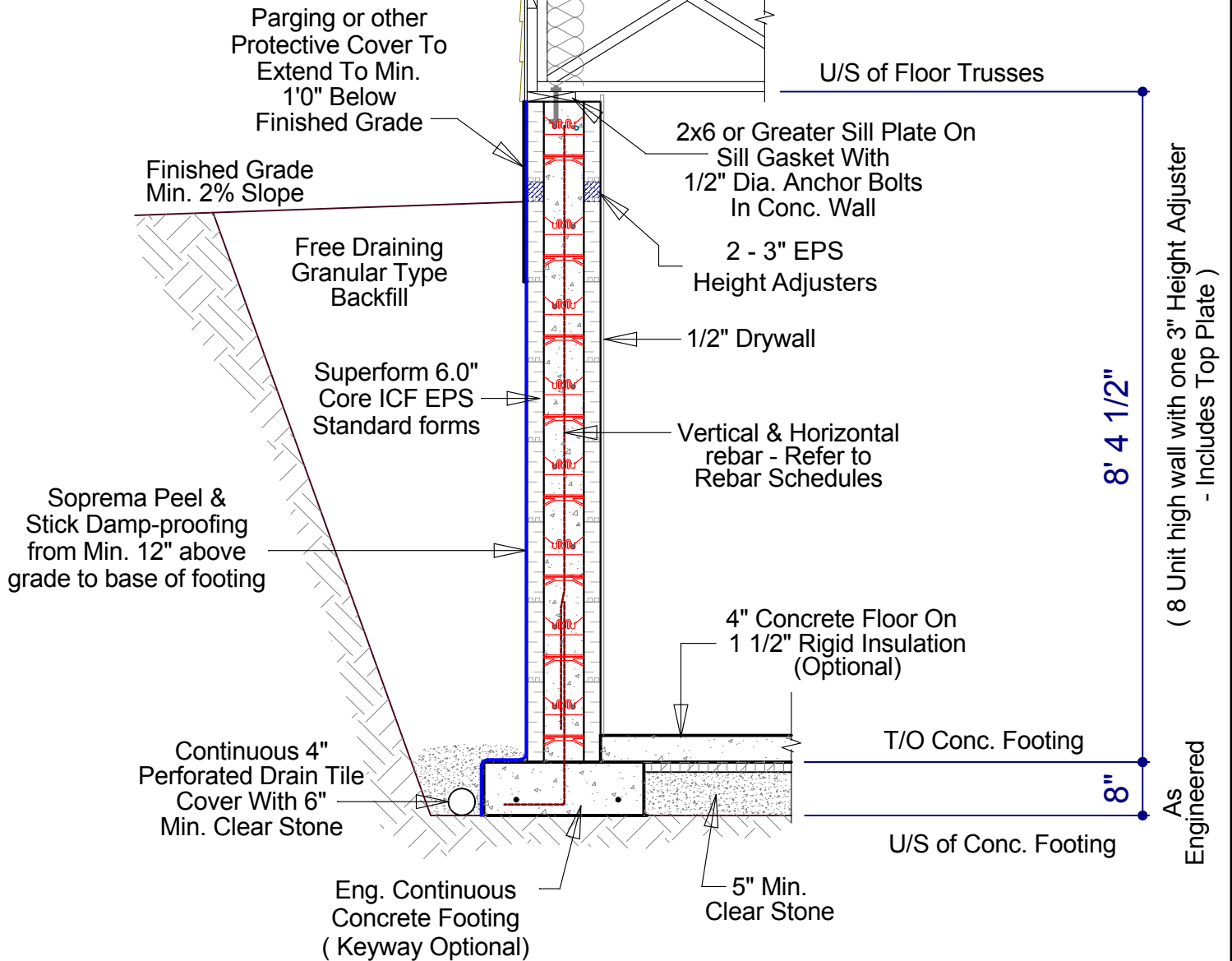
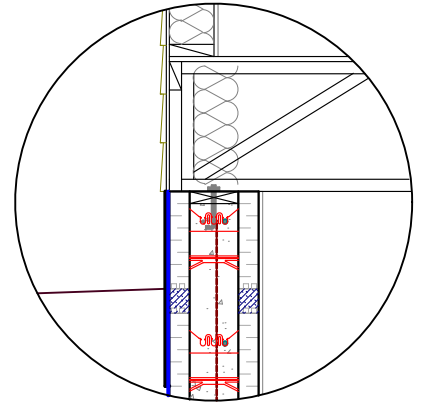

P 877.627.3555 E info@superformicf.ca superformicf.ca  
 Box 2696, 1065 Willow Street, Pincher Creek, AB T0K 1W0

**Residential Foundation 6.0" Core 8'3" High Wall x 8 units using one 3" High EPS Height Adjuster**

Drawn By: Laura Trent | Date: February 2018 | Pg No: 1 of 1 | DWG No: 2.23  
 Copyright © Superform Products Ltd. 2018

USING TOP BLOCK

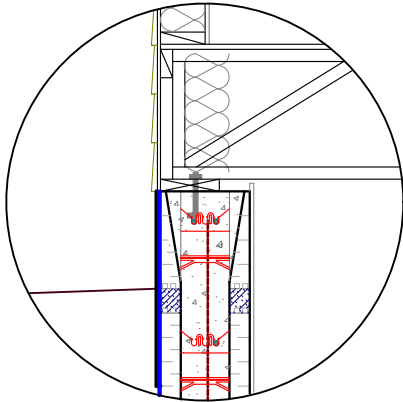

USING RECESSED 2x6 PLATE

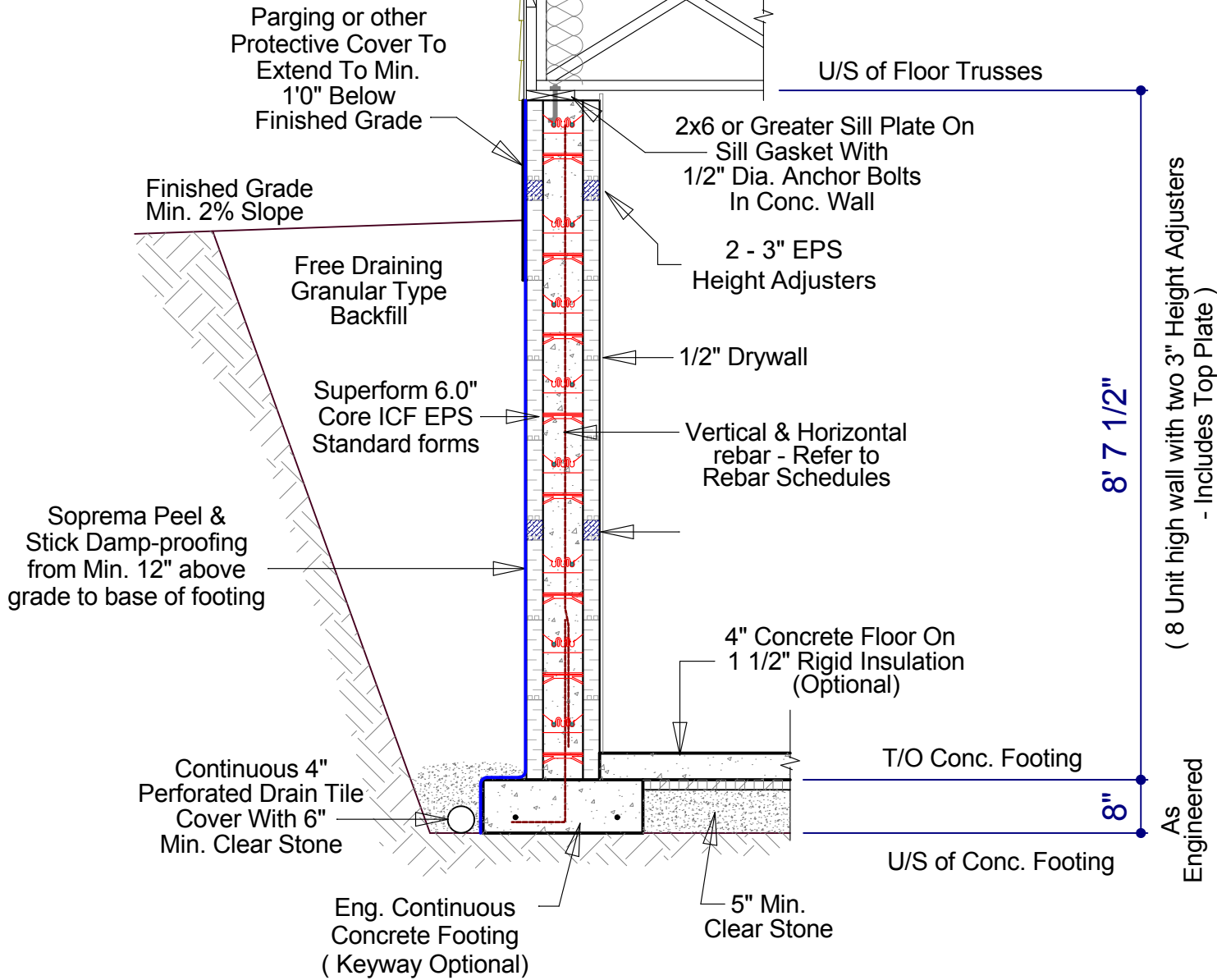
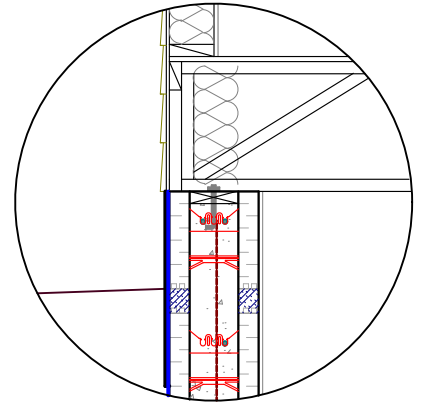

**8' 7 1/2"**  
 ( 8 Unit high wall with two 3" Height Adjusters  
 - Includes Top Plate )  
 As  
 Engineered



P 877.627.3555 E info@superformicf.ca [superformicf.ca](http://superformicf.ca)  
 Box 2696, 1065 Willow Street, Pincher Creek, AB T0K 1W0

**Residential Foundation 6.0" Core 8'6" High Wall x 8 units using two 3" High EPS Height Adjusters**  
 Drawn By: Laura Trent | Date: February 2018 | Pg No: 1 of 1 | DWG No: 2.24  
 Copyright © Superform Products Ltd. 2018

USING TOP BLOCK

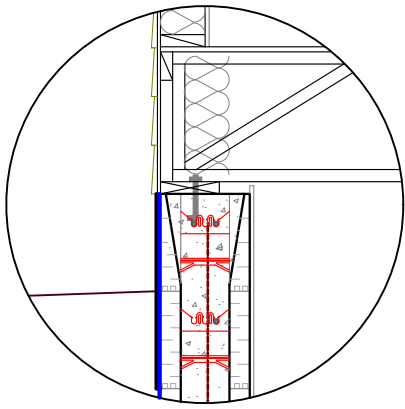

USING RECESSED 2x6 PLATE

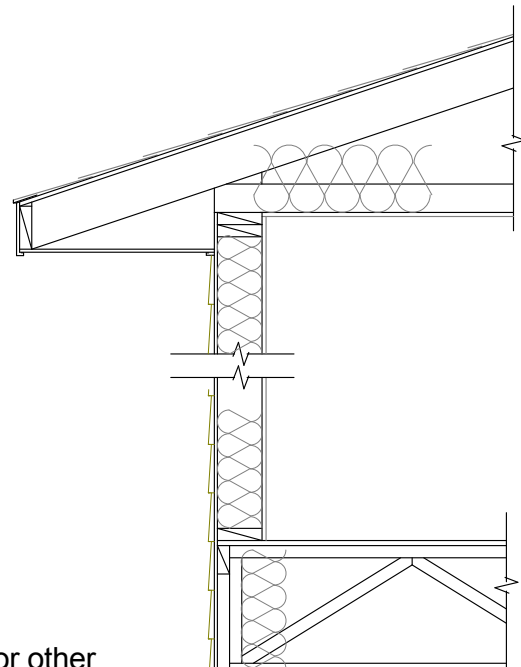
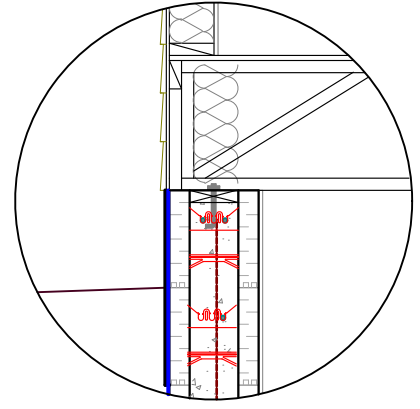

Parging or other Protective Cover To Extend To Min. 1'0" Below Finished Grade

U/S of Floor Trusses

Finished Grade Min. 2% Slope

2x6 or Greater Sill Plate On Sill Gasket With 1/2" Dia. Anchor Bolts In Conc. Wall

Free Draining Granular Type Backfill

1/2" Drywall

Superform 6.0" Core ICF EPS Standard forms

Vertical & Horizontal rebar - Refer to Rebar Schedules

Soprema Peel & Stick Damp-proofing from Min. 12" above grade to base of footing

9' 1 1/2"

( 9 Unit high wall - Includes Top Plate )

4" Concrete Floor On 1 1/2" Rigid Insulation (Optional)

Continuous 4" Perforated Drain Tile Cover With 6" Min. Clear Stone

T/O Conc. Footing

8"

As Engineered

Eng. Continuous Concrete Footing ( Keyway Optional )

5" Min. Clear Stone

U/S of Conc. Footing



P 877.627.3555 E info@superformicf.ca superformicf.ca  
Box 2696, 1065 Willow Street, Pincher Creek, AB T0K 1W0

### Residential Foundation 6.0" Core 9'0" High Wall x 9 units

Drawn By: Laura Trent | Date: February 2018 | Pg No: 1 of 1 | DWG No: 2.3.1  
Copyright © Superform Products Ltd. 2018



USING TOP BLOCK

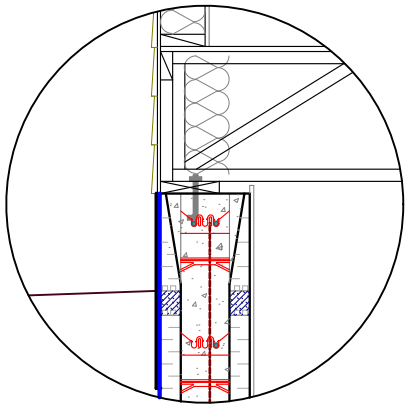

USING RECESSED 2x6 PLATE

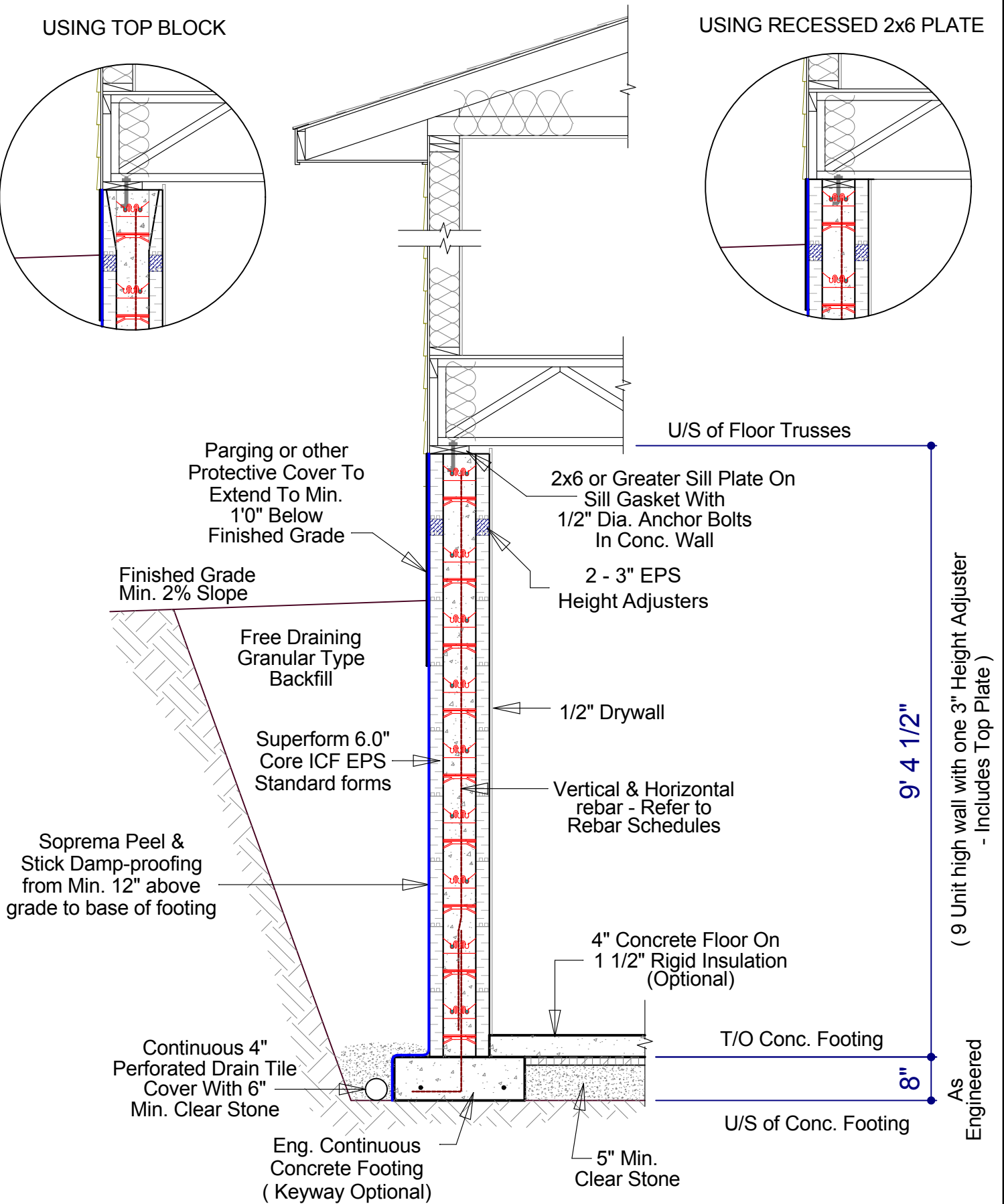
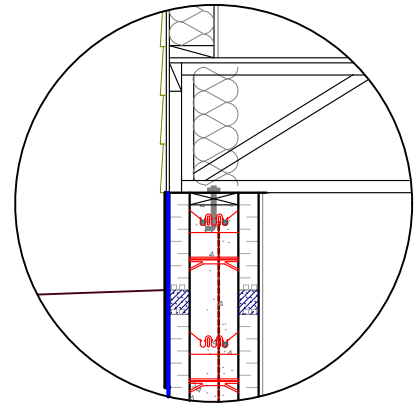

9' 4 1/2"

( 9 Unit high wall with one 3" Height Adjuster - Includes Top Plate )

As Engineered



P 877.627.3555 E info@superformicf.ca superformicf.ca  
Box 2696, 1065 Willow Street, Pincher Creek, AB T0K 1W0

**Residential Foundation 6.0" Core 9'3" High Wall x 9 units using one 3" High EPS Height Adjuster**

Drawn By: Laura Trent | Date: February 2018 | Pg No: 1 of 1 | DWG No: 2.3.2  
Copyright © Superform Products Ltd. 2018

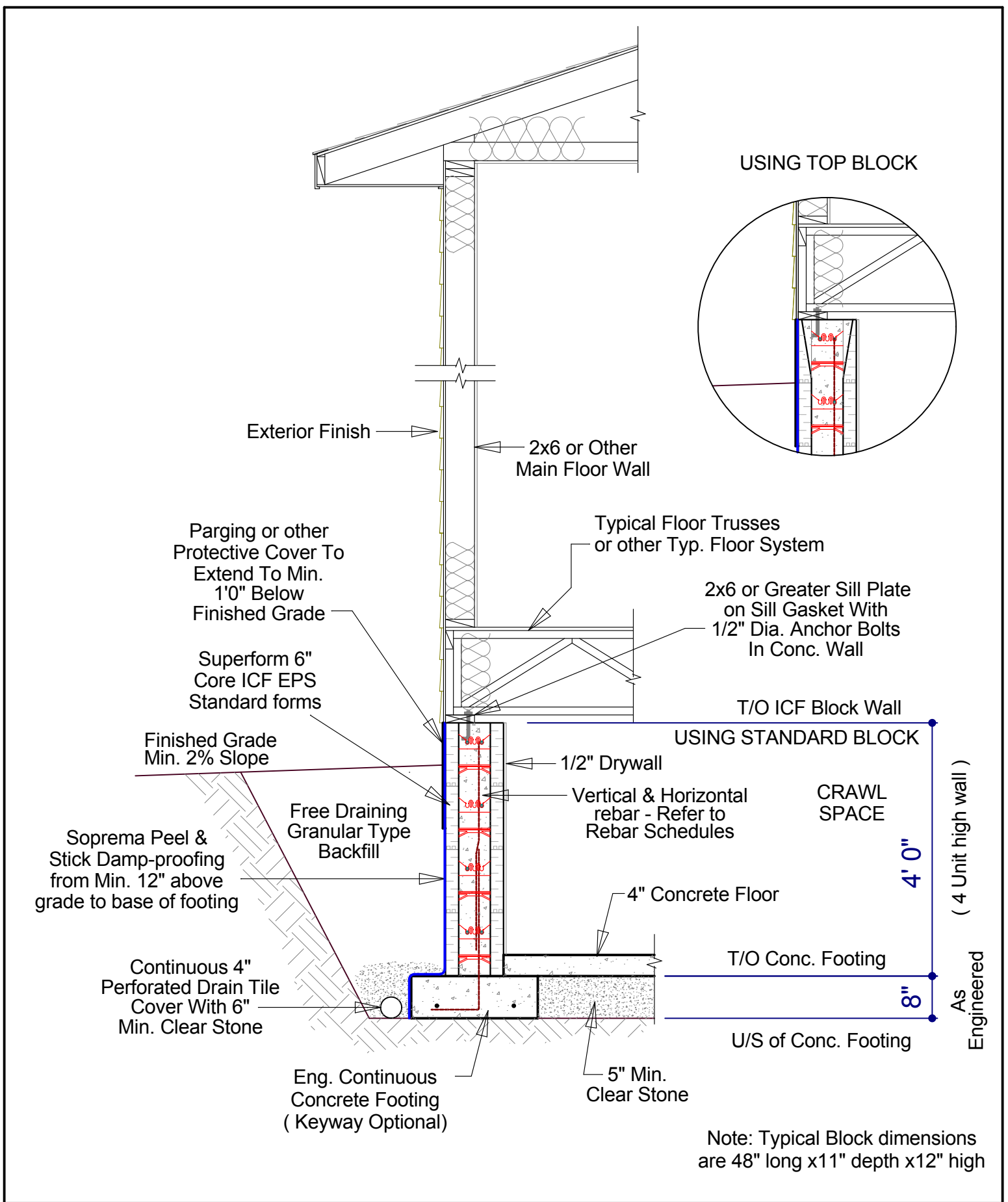

Note: Typical Block dimensions are 48" long x 11" depth x 12" high



P 877.627.3555 E info@superformicf.ca superformicf.ca  
 Box 2696, 1065 Willow Street, Pincher Creek, AB T0K 1W0

**Residential Frost Wall 6.0" Core  
 (crawl space) 4'0" High x 4 units**

Drawn By: Laura Trent | Date: February 2018 | Pg No: 1 of 1 | DWG No: 3.1.1  
 Copyright © Superform Products Ltd. 2018

# INTEGRAL SLAB FLOOR - Using Superform Top Block Cut 4" at top and trim to accomodate slab.

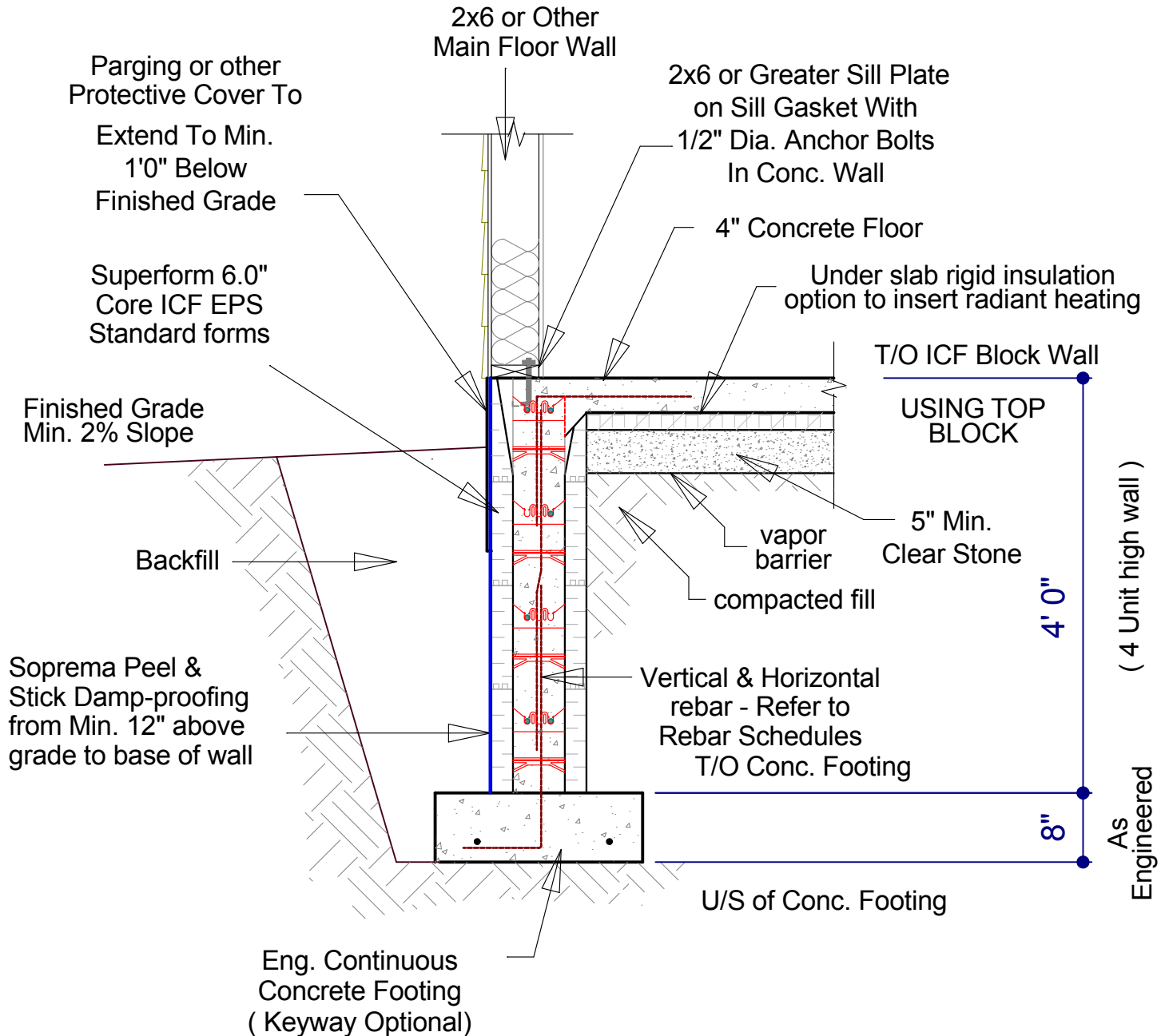

Note: Typical Block dimensions  
are 48" long x 11" depth x 12" high



P 877.627.3555 E info@superformicf.ca [superformicf.ca](http://superformicf.ca)  
Box 2696, 1065 Willow Street, Pincher Creek, AB T0K 1W0

## Residential Frost Wall 6.0" Core (Integral Slab) 4'0" High x 4 Units

Drawn By: Laura Trent | Date: February 2018 | Pg No: 1 of 1 | DWG No: 3.1.2  
Copyright © Superform Products Ltd. 2018

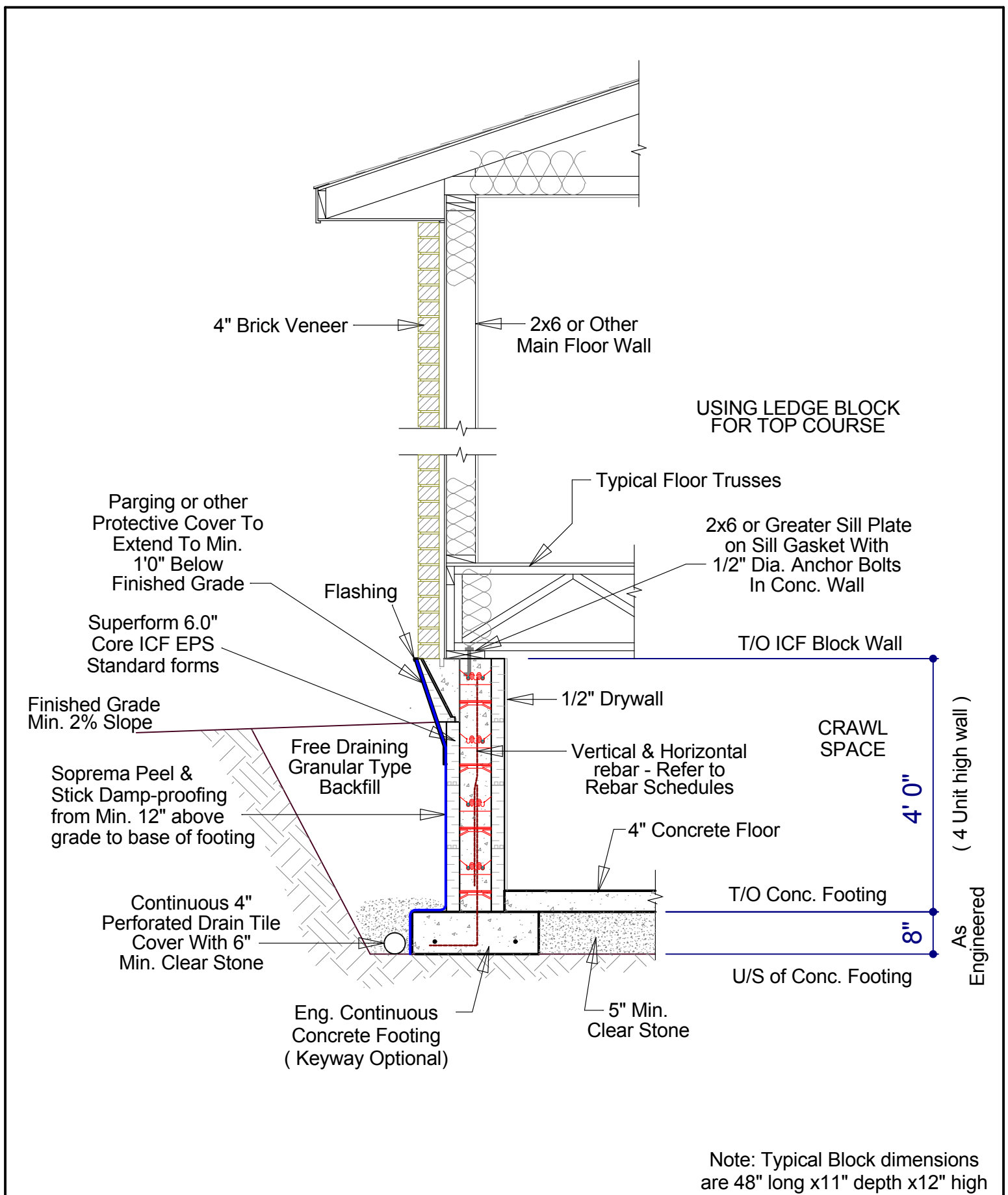

Note: Typical Block dimensions are 48" long x 11" depth x 12" high



P 877.627.3555 E info@superformicf.ca superformicf.ca  
 Box 2696, 1065 Willow Street, Pincher Creek, AB T0K 1W0

**Residential Frost Wall Supporting Brick - Using 6.0" Core Block (crawl space) 4'0" High x 4 units**

Drawn By: Laura Trent | Date: February 2018 | Pg No: 1 of 1 | DWG No: 3.1.3  
 Copyright © Superform Products Ltd. 2018

**INTEGRAL SLAB FLOOR - Using Superform Ledger Block**  
 Cut 4" at top and trim to accomodate slab.

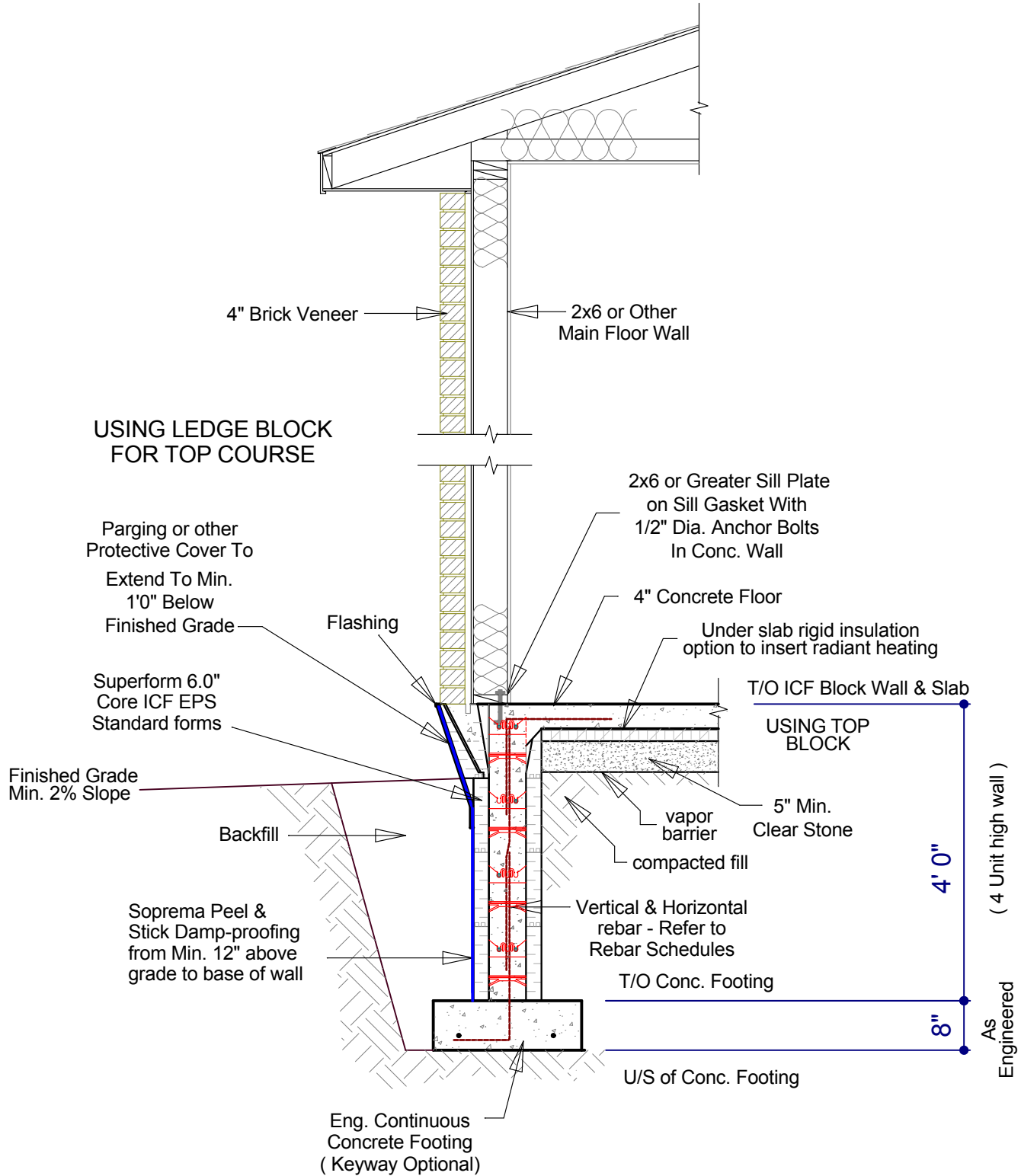

Note: Typical Block dimensions are 48" long x 11" depth x 12" high



P 877.627.3555 E info@superformicf.ca superformicf.ca  
 Box 2696, 1065 Willow Street, Pincher Creek, AB T0K 1W0

**Residential Frost Wall Supporting Brick - Using 6.0" Core Block (crawl space) 4'0" High x 4 units**

Drawn By: Laura Trent | Date: February 2018 | Pg No: 1 of 1 | DWG No: 3.1.4  
 Copyright © Superform Products Ltd. 2018

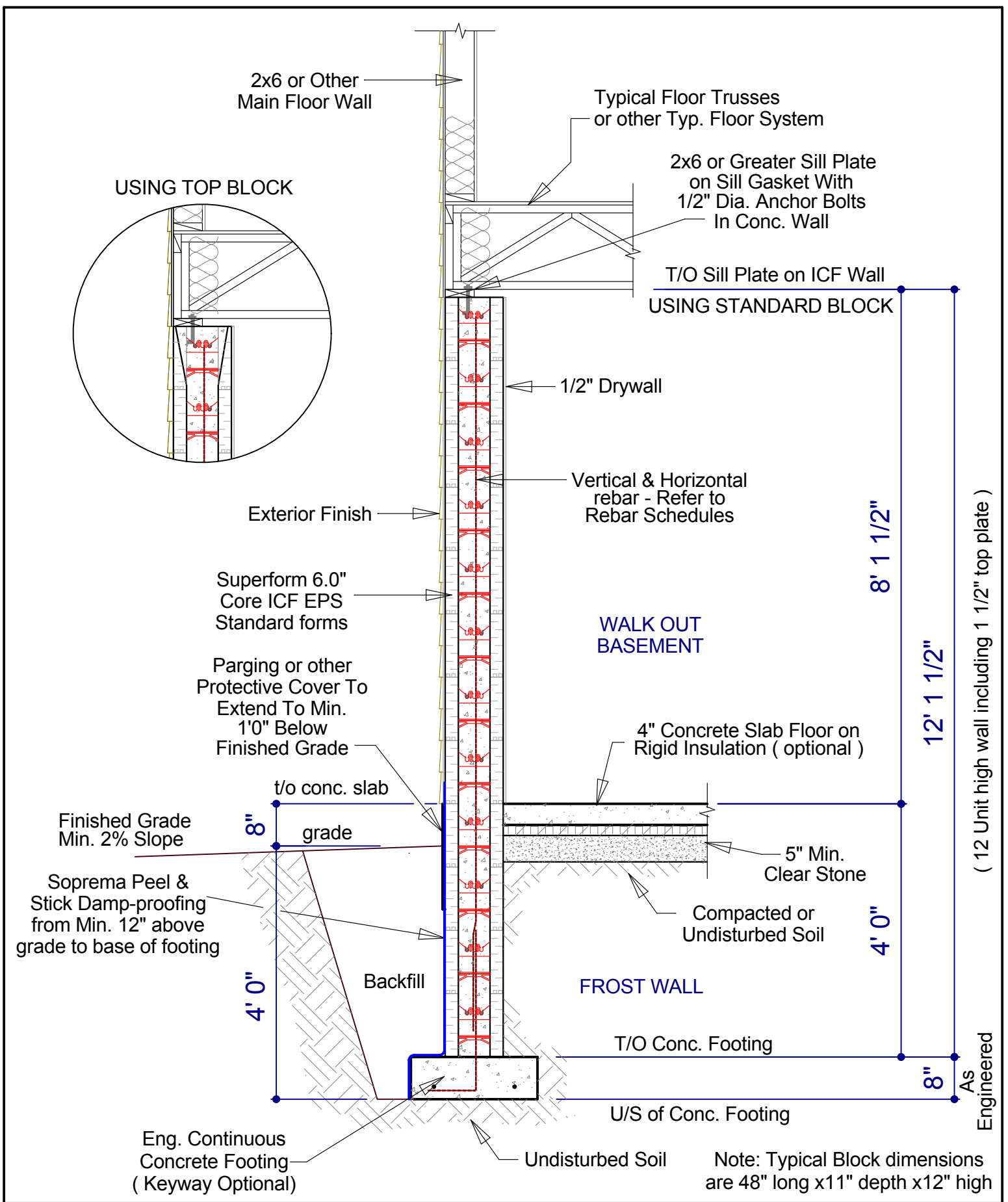

P 877.627.3555 E info@superformicf.ca superformicf.ca  
 Box 2696, 1065 Willow Street, Pincher Creek, AB T0K 1W0

**Residential Frost Wall 6.0" Core  
 Walk Out Basement 8'0" Ceiling**

Drawn By: Laura Trent | Date: February 2018 | Pg No: 1 of 1 | DWG No: 3.2.1  
 Copyright © Superform Products Ltd. 2018

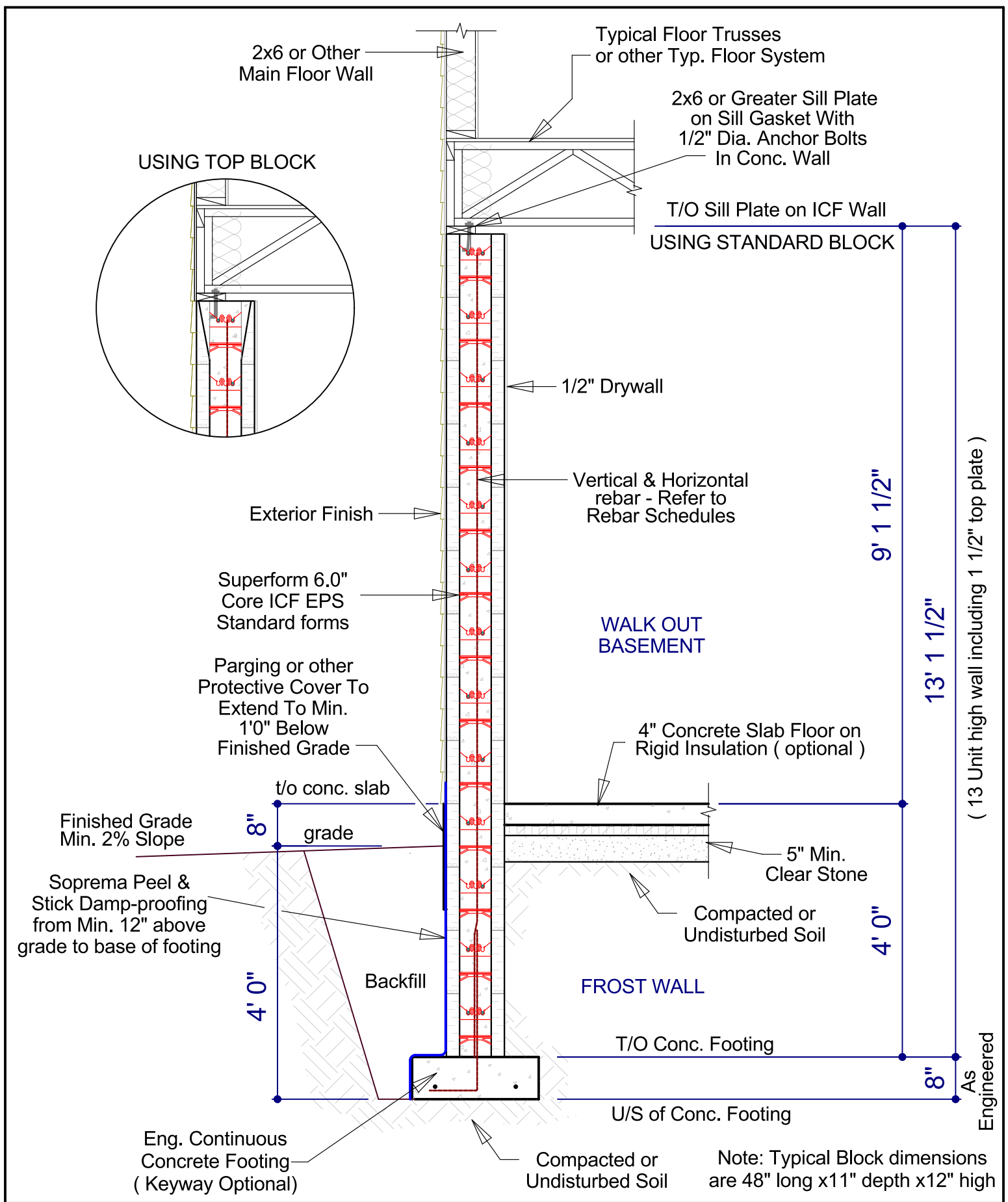

P 877.627.3555 E info@superformicf.ca superformicf.ca  
 Box 2696, 1065 Willow Street, Pincher Creek, AB T0K 1W0

### Residential Frost Wall 6.0" Core Walk Out Basement 9'0" Ceiling

Drawn By: Laura Trent | Date: February 2018 | Pg No: 1 of 1 | DWG No: 3.3.1  
 Copyright © Superform Products Ltd. 2018

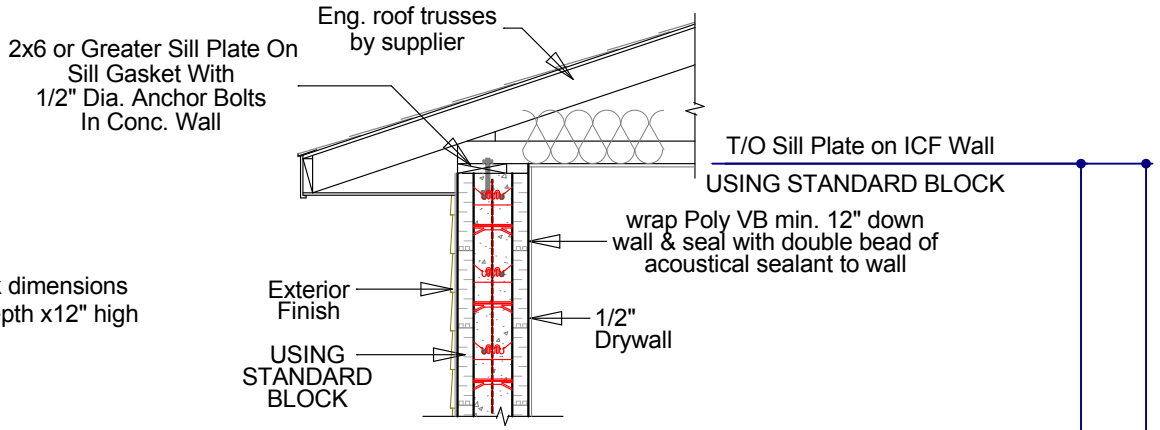

Note: Typical Block dimensions are 48" long x 11" depth x 12" high

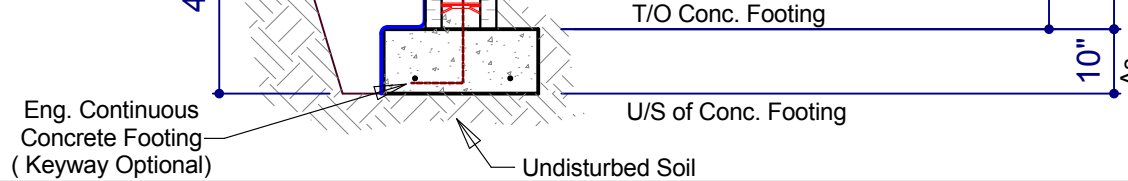
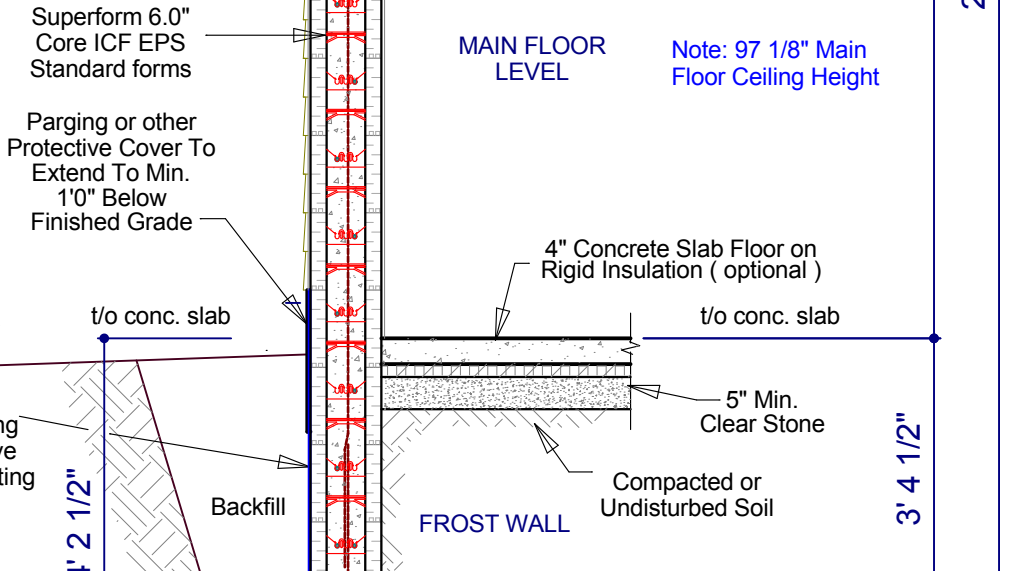
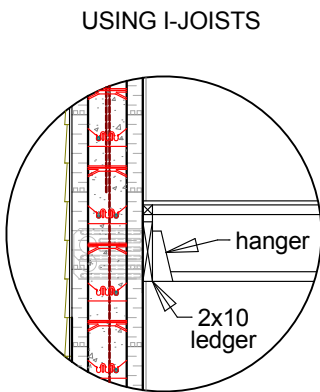
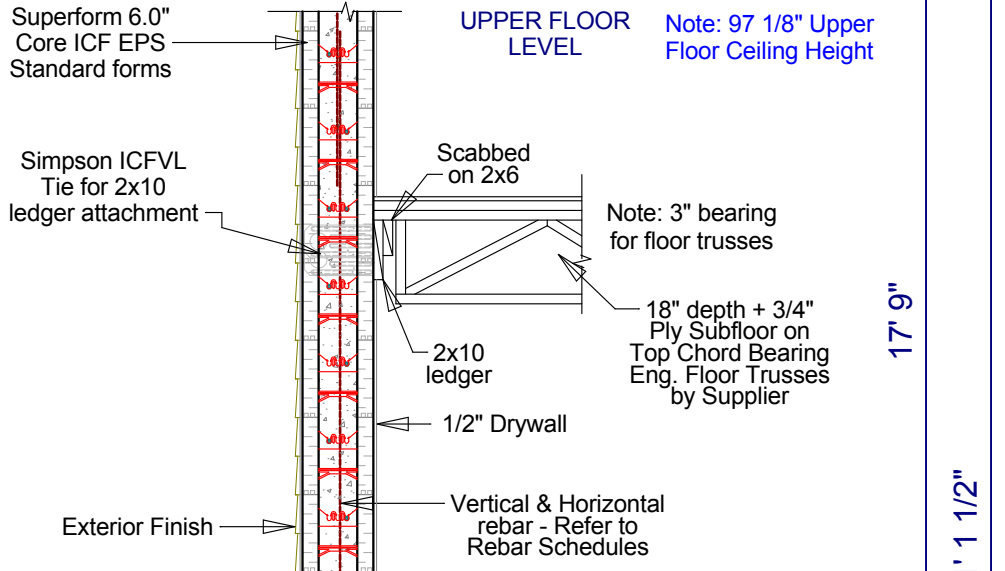

( 21 Unit high wall including 1 1/2" top plate )



P 877.627.3555 E info@superformicf.ca superformicf.ca  
Box 2696, 1065 Willow Street, Pincher Creek, AB T0K 1W0

### Residential Frost Wall 6.0" Core Full Height Wall with 2 Levels Slab on Grade Main Floor

Drawn By: Laura Trent | Date: February 2018 | Pg No: 1 of 1 | DWG No: 3.4.1  
Copyright © Superform Products Ltd. 2018



Note: Typical Block dimensions are 48" long x11" depth x12" high

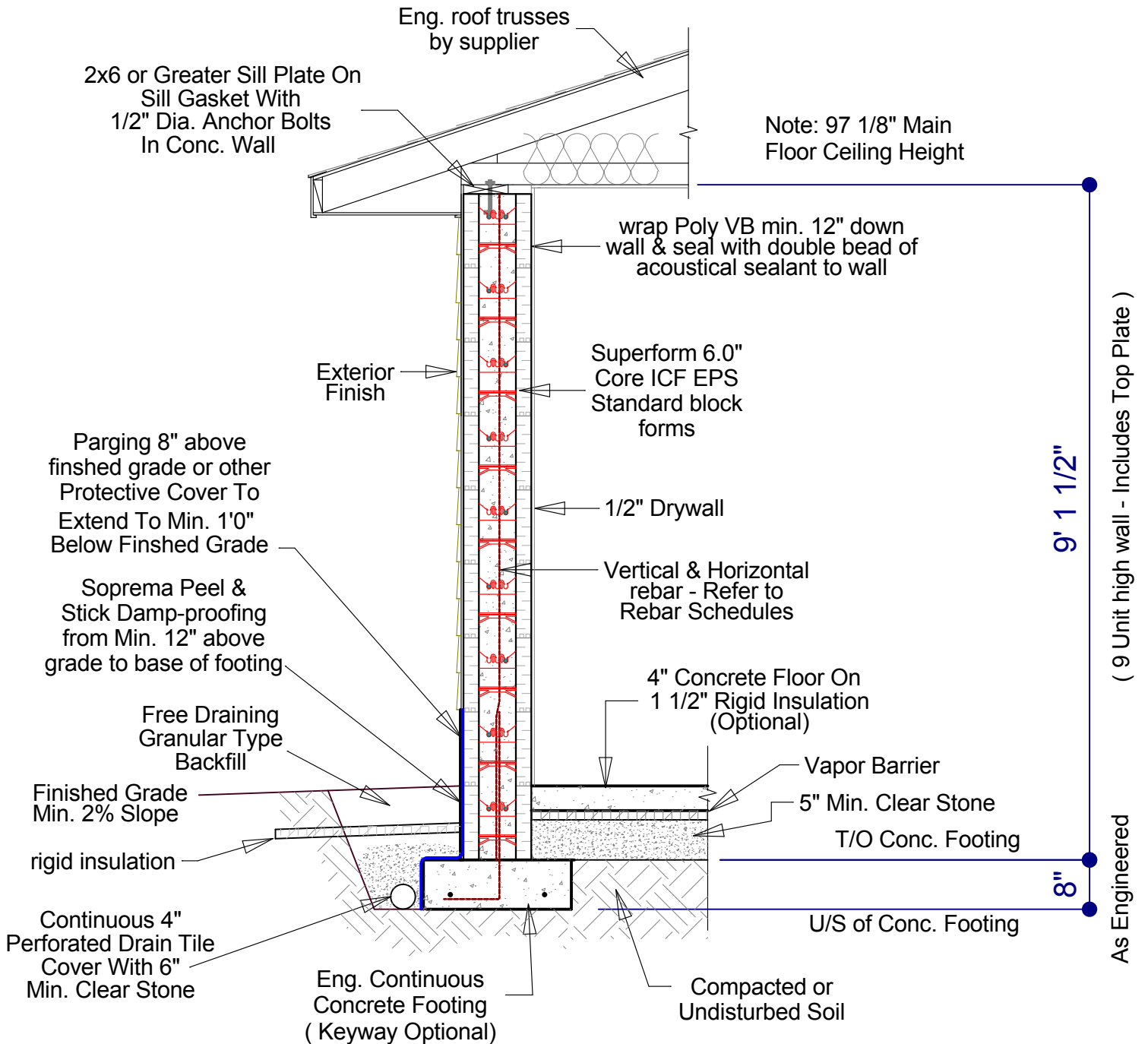

P 877.627.3555 E info@superformicf.ca superformicf.ca  
Box 2696, 1065 Willow Street, Pincher Creek, AB T0K 1W0

### Residential Full Height Wall with 6.0" Core & Shallow Depth Foundation - 9 Unit High Wall

Drawn By: Laura Trent | Date: February 2018 | Pg No: 1 of 1 | DWG No: 4.1.1  
Copyright © Superform Products Ltd. 2018

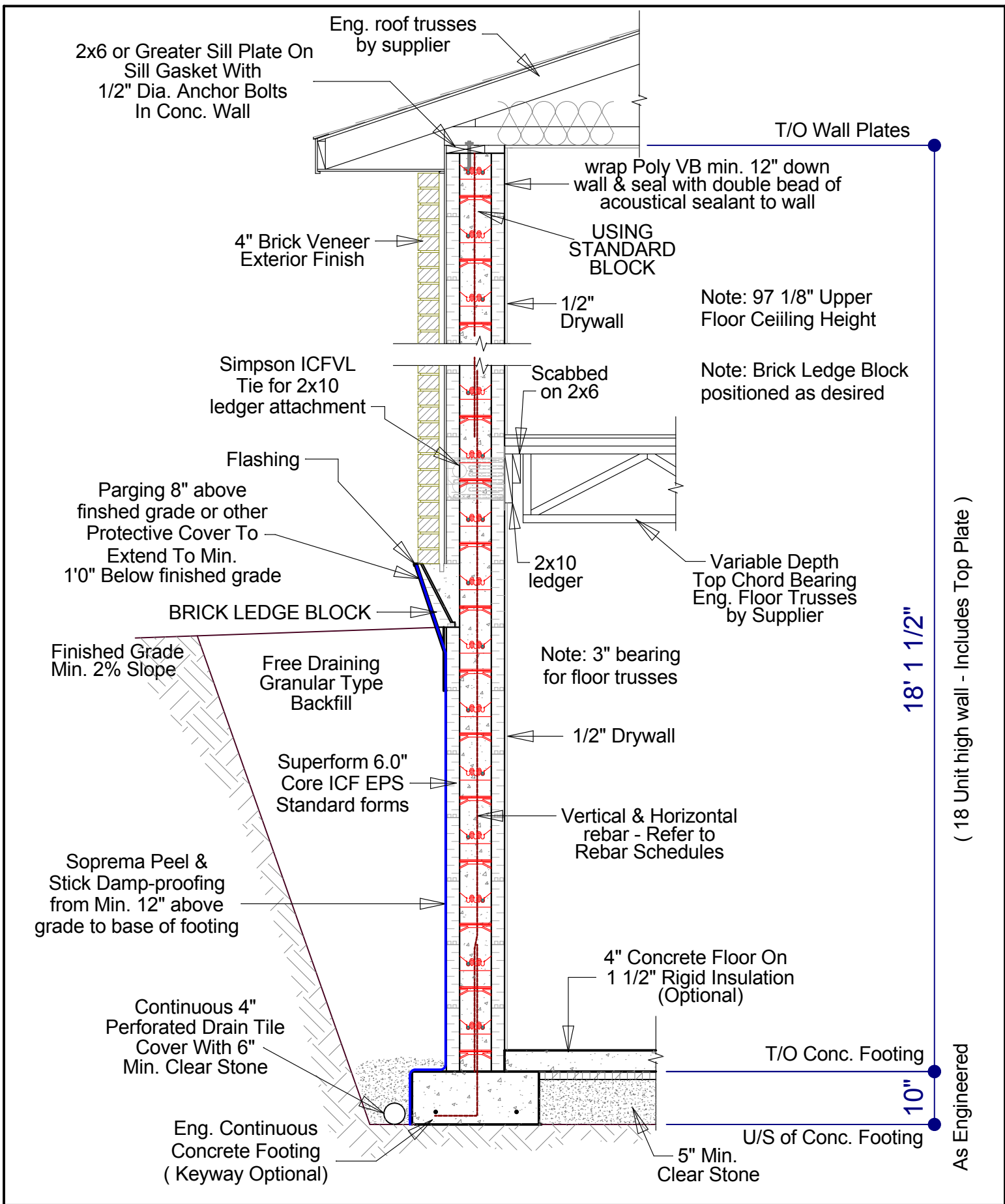

P 877.627.3555 E info@superformicf.ca superformicf.ca  
 Box 2696, 1065 Willow Street, Pincher Creek, AB T0K 1W0

**Brick Ledge Block in Residential Full Height Wall with 6.0" Core & Eng. Flr. Trusses 18'0" High Wall x 18 units**

Drawn By: Laura Trent | Date: February 2018 | Pg No: 1 of 1 | DWG No: 4.2.1  
 Copyright © Superform Products Ltd. 2018

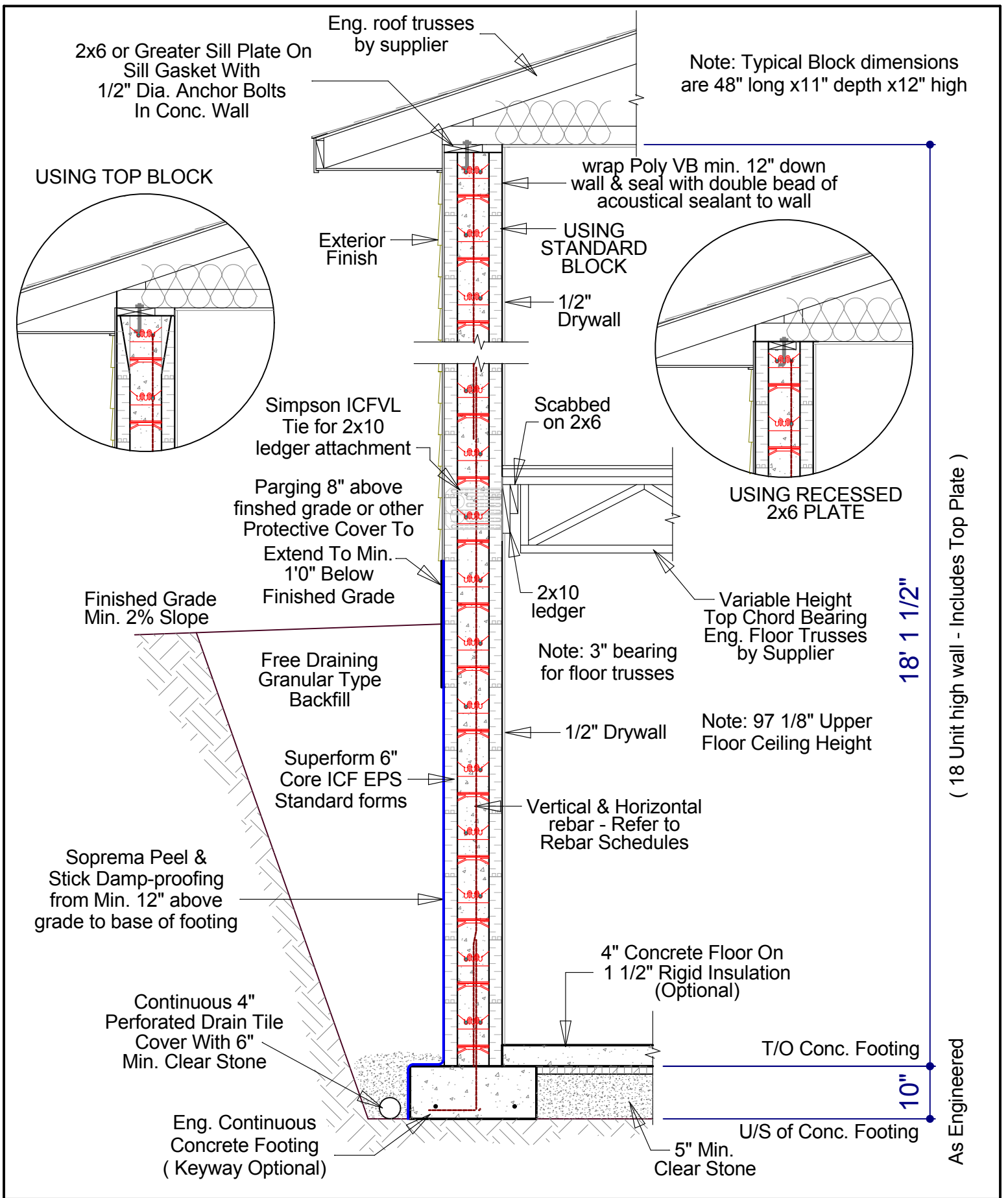

P 877.627.3555 E info@superformicf.ca superformicf.ca  
 Box 2696, 1065 Willow Street, Pincher Creek, AB T0K 1W0

**Residential Full Height Wall with 6" Core & Eng. Flr. Trusses 18'0" High Wall x 18 units**

Drawn By: Laura Trent | Date: February 2018 | Pg No: 1 of 1 | DWG No: 4.22  
 Copyright © Superform Products Ltd. 2018

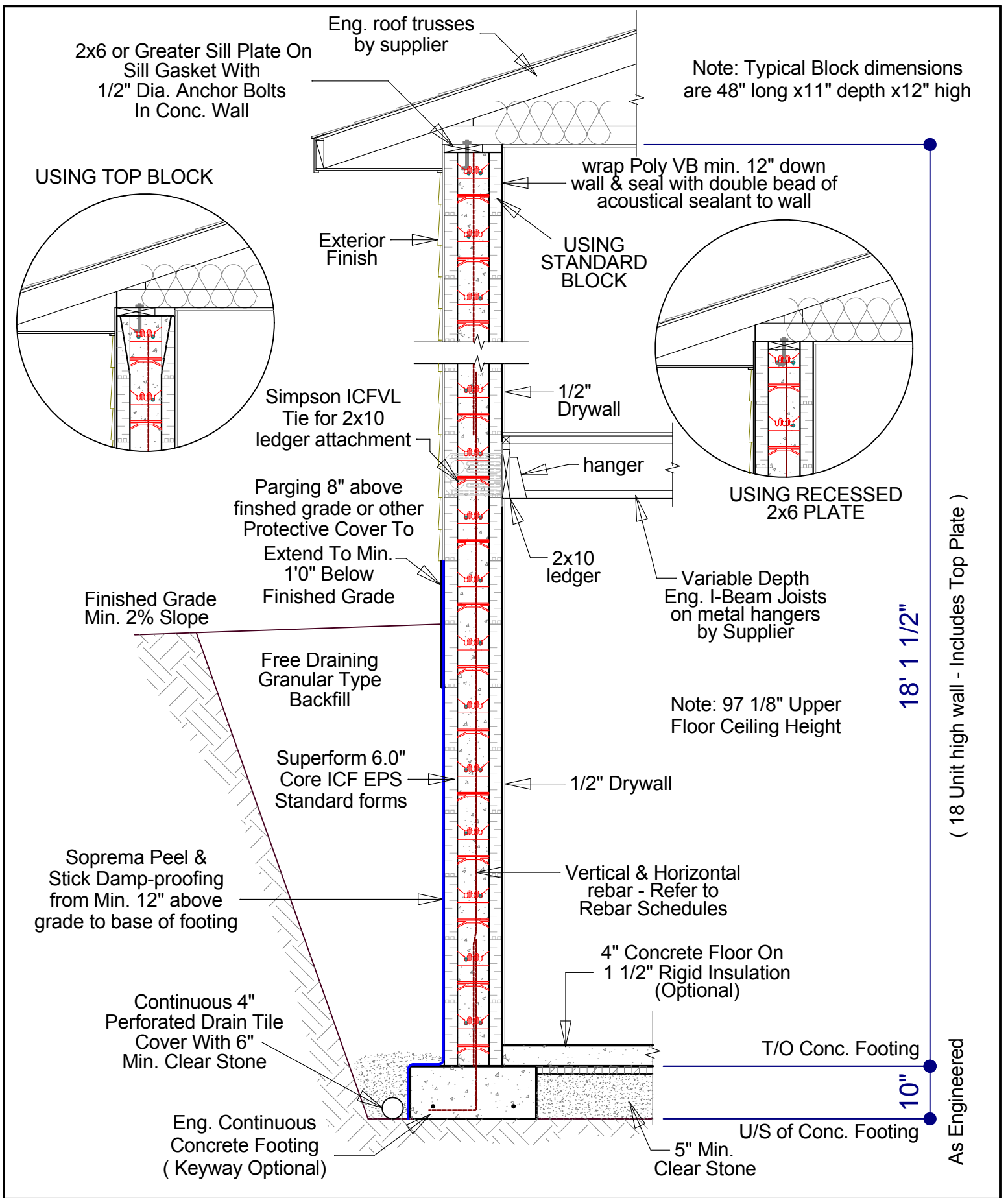

P 877.627.3555 E info@superformicf.ca superformicf.ca  
 Box 2696, 1065 Willow Street, Pincher Creek, AB T0K 1W0

### Residential Full Height Wall with 6.0" Core & I-Beam Joists 18'0" High Wall x 18 units

Drawn By: Laura Trent | Date: February 2018 | Pg No: 1 of 1 | DWG No: 4.23  
 Copyright © Superform Products Ltd. 2018

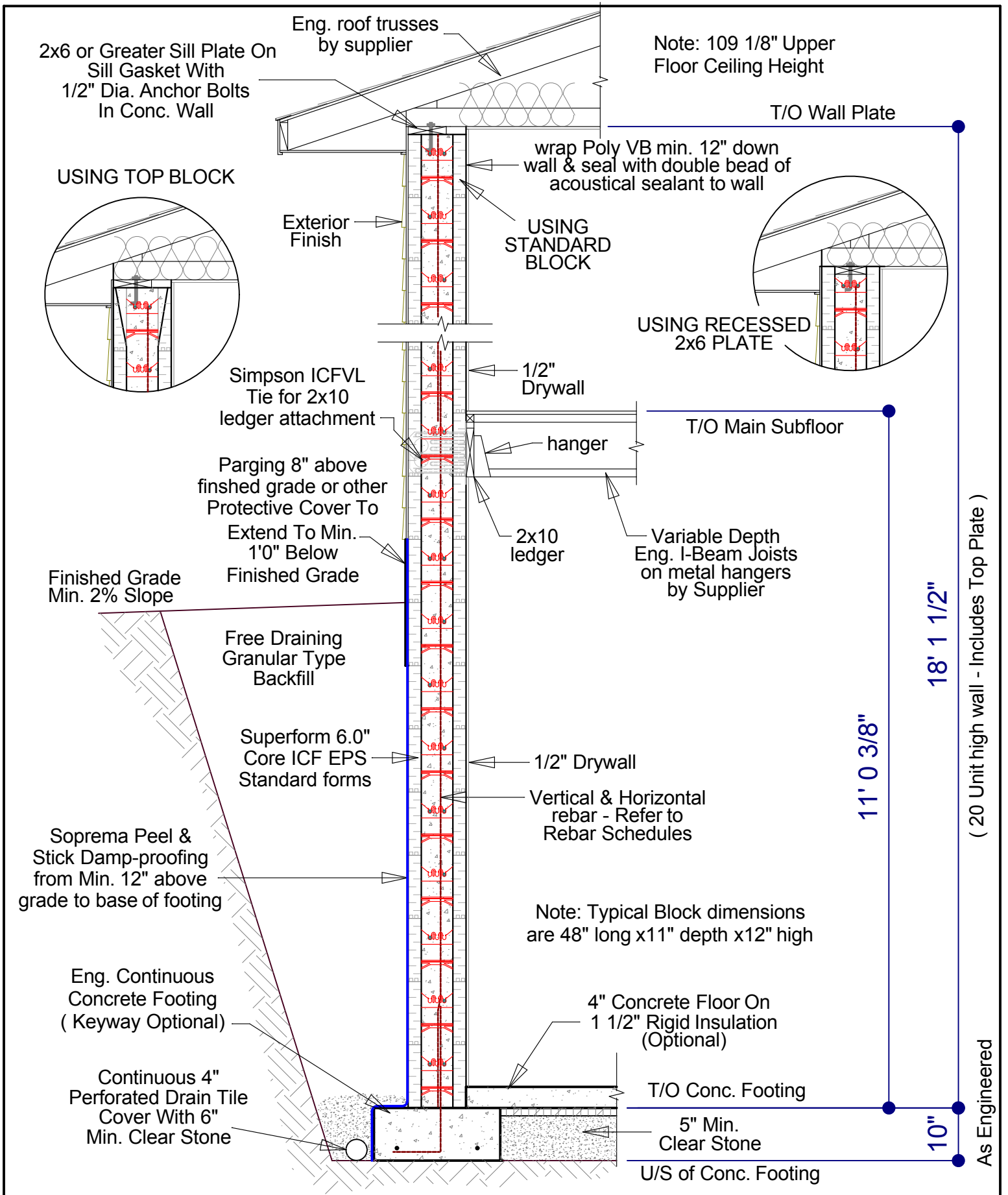

P 877.627.3555 E info@superformicf.ca superformicf.ca  
 Box 2696, 1065 Willow Street, Pincher Creek, AB T0K 1W0

### Residential Full Height Wall with 6.0" Core & I-Beam Joists 20'0" High Wall x 20 units

Drawn By: Laura Trent | Date: March 2018 | Pg No: 1 of 1 | DWG No: 4.2.4  
 Copyright © Superform Products Ltd. 2018

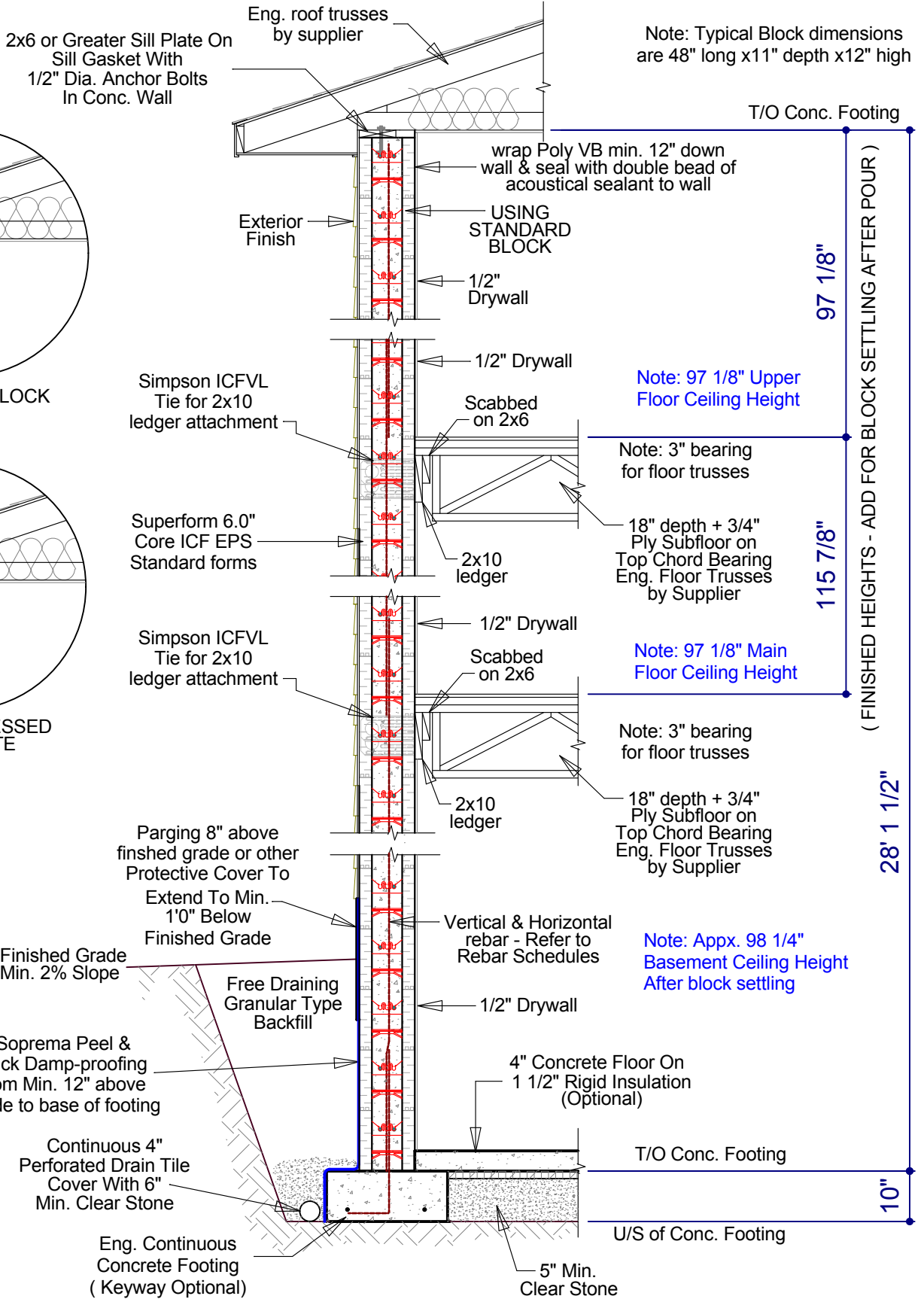

BASEMENT CEILING : 8'0" MAIN FLOOR CEILING : 8'0" UPPER FLOOR CEILING : 8'0"



P 877.627.3555 E info@superformicf.ca superformicf.ca  
Box 2696, 1065 Willow Street, Pincher Creek, AB T0K 1W0

### Residential 3 Level Full Height Wall with 6.0" Core & Eng. Flr. Trusses 28'0" High Wall x 28 units

Drawn By: Laura Trent | Date: March 2018 | Pg No: 1 of 1 | DWG No: 4.3.1  
Copyright © Superform Products Ltd. 2018

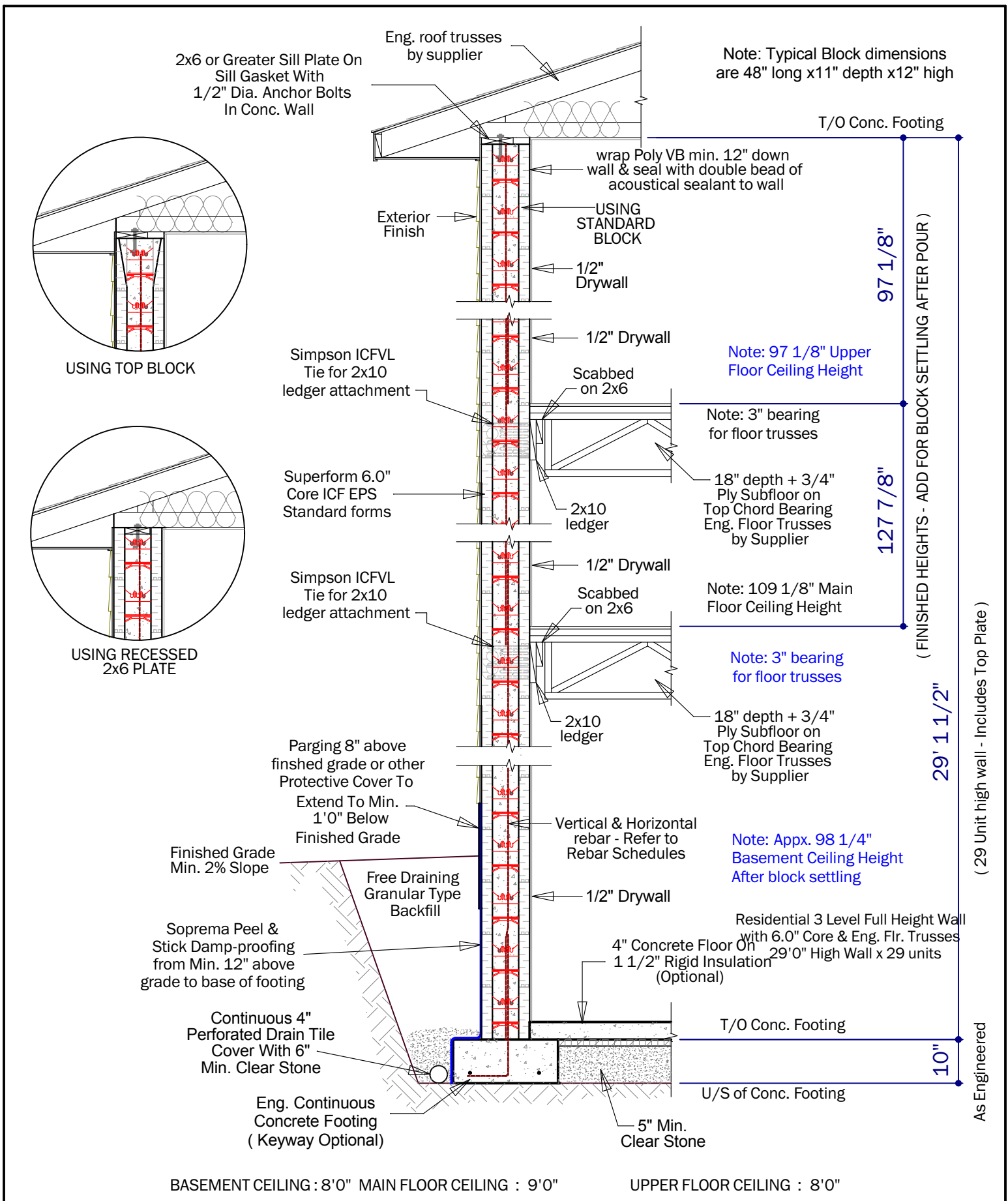

P 877.627.3555 E info@superformicf.ca superformicf.ca  
 Box 2696, 1065 Willow Street, Pincher Creek, AB T0K 1W0

### Residential 3 Level Full Height Wall with 6.0" Core & Eng. Flor. Trusses 29'0" Height Wall x 29 units

Drawn By: Laura Trent | Date: March 2018 | Pg No: 1 of 1 | DWG No: 4.32  
 Copyright © Superform Products Ltd. 2018

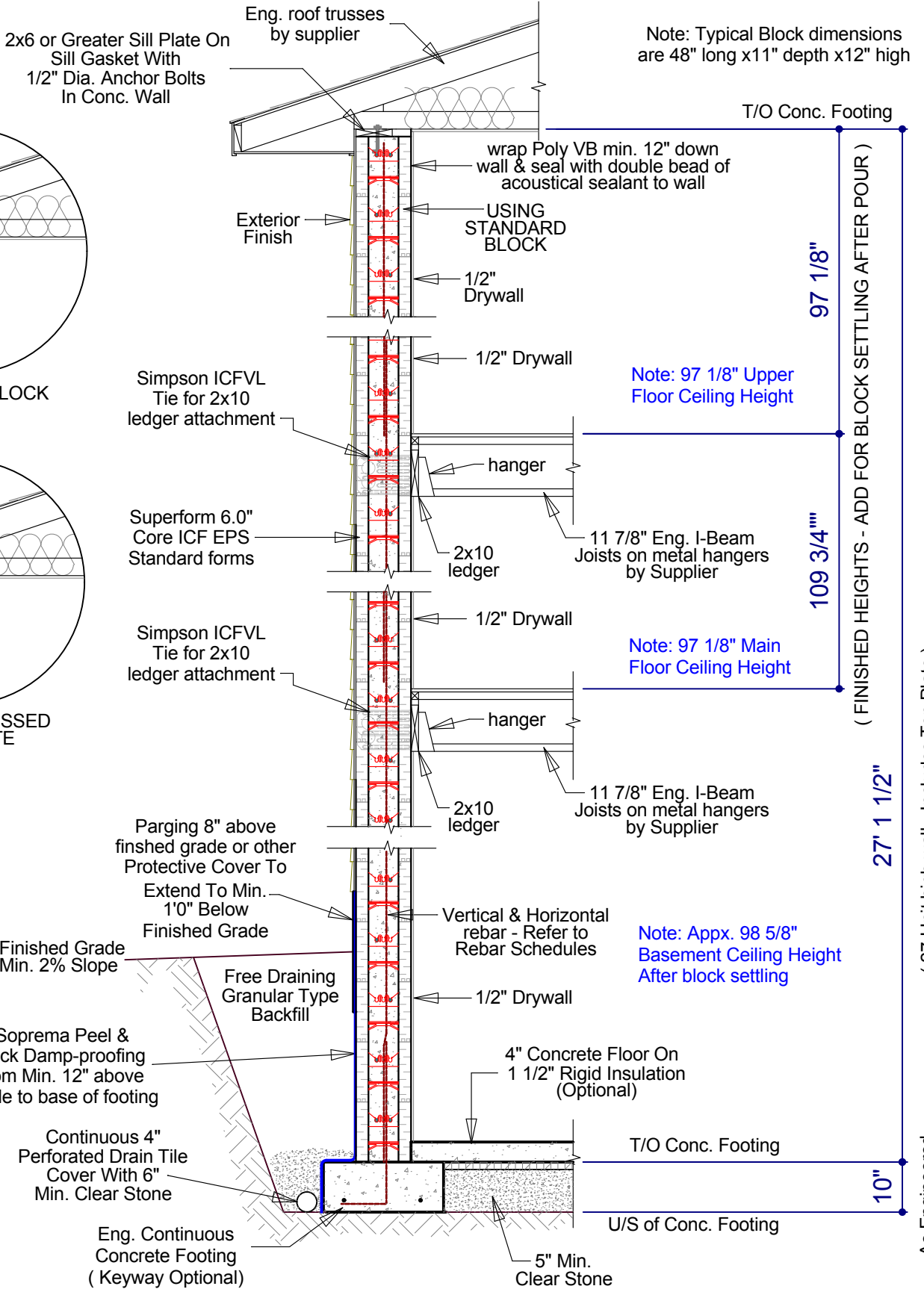

BASEMENT CEILING : 8'0" MAIN FLOOR CEILING : 8'0" UPPER FLOOR CEILING : 8'0"



P 877.627.3555 E info@superformicf.ca superformicf.ca  
Box 2696, 1065 Willow Street, Pincher Creek, AB T0K 1W0

### Residential 3 Level Full Height Wall with 6.0" Core & 11 7/8" I-Joists 27'0" High Wall x 27 units

Drawn By: Laura Trent | Date: March 2018 | Pg No: 1 of 1 | DWG No: 4.3.3  
Copyright © Superform Products Ltd. 2018



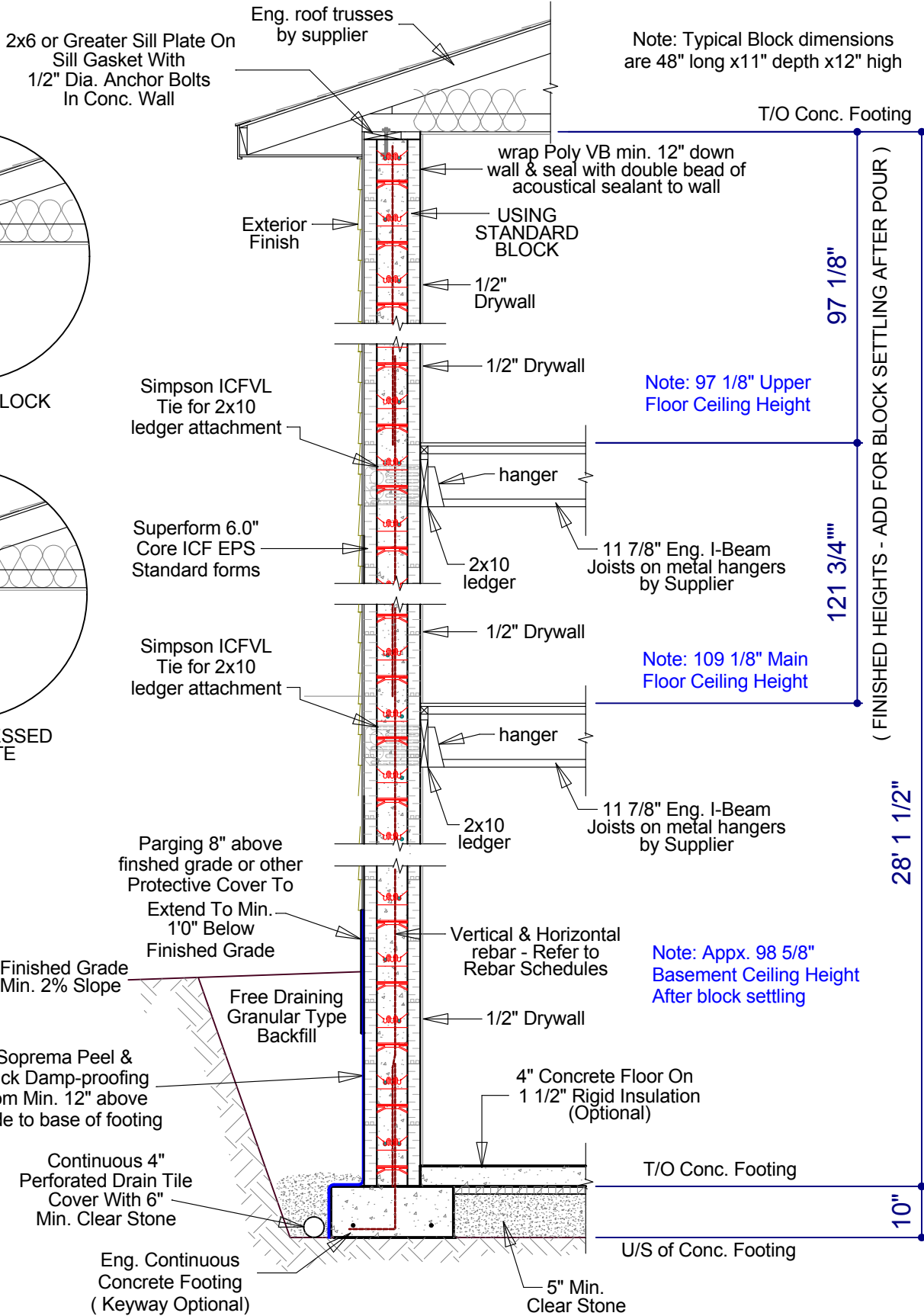

BASEMENT CEILING : 8'0" MAIN FLOOR CEILING : 9'0" UPPER FLOOR CEILING : 8'0"



P 877.627.3555 E info@superformicf.ca superformicf.ca  
Box 2696, 1065 Willow Street, Pincher Creek, AB T0K 1W0

### Residential 3 Level Full Height Wall with 6.0" Core & 11 7/8" I-Joists 28'0" High Wall x 28 units

Drawn By: Laura Trent | Date: March 2018 | Pg No: 1 of 1 | DWG No: 4.3.4  
Copyright © Superform Products Ltd. 2018

Note: Typical Block dimensions are 48"x12"x12"

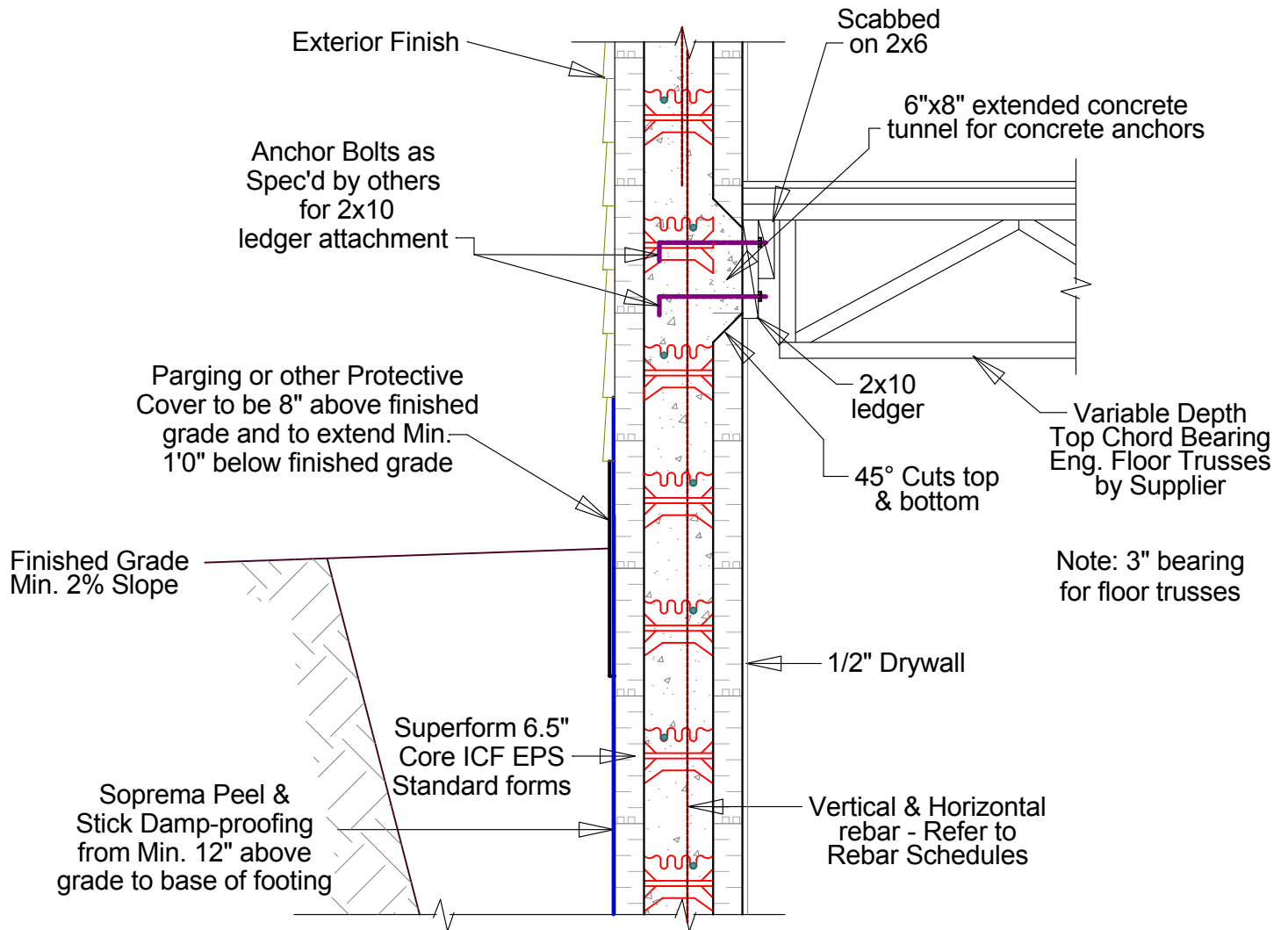

USING STANDARD BLOCK



P 877.627.3555 E info@superformicf.ca superformicf.ca  
Box 2696, 1065 Willow Street, Pincher Creek, AB T0K 1W0

### Bolted 2x10 Ledger on Residential Full Height Wall with 6.5" Core & Eng. Flr. Trusses

Drawn By: Laura Trent | Date: July 2012 | Pg No: 1 of 1 | DWG No: 4.4.1  
Copyright © Superform Products Ltd. 2012

Note: Typical Block dimensions are 48"x12"x12"

Note: Angle Iron for brick positioned as desired

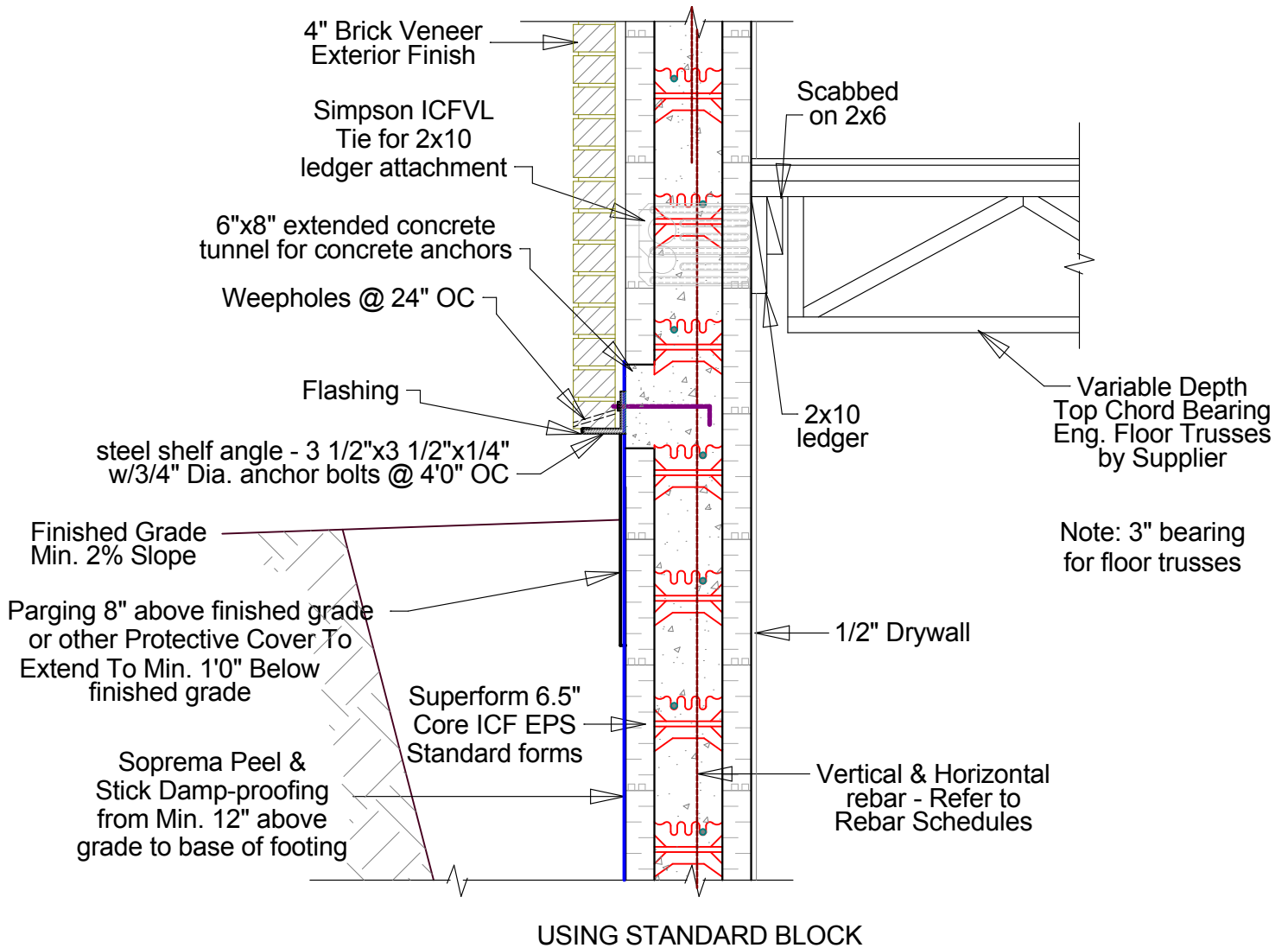

P 877.627.3555 E info@superformicf.ca superformicf.ca  
Box 2696, 1065 Willow Street, Pincher Creek, AB T0K 1W0

### Brick on Angle Iron Residential Full Height Wall with 6.5" Core & Eng. Fl. Trusses

Drawn By: Laura Trent | Date: July 2012 | Pg No: 1 of 1 | DWG No: 4.4.2  
Copyright © Superform Products Ltd. 2012

Note: Typical Standard Block dimensions are 48"x12"x12"

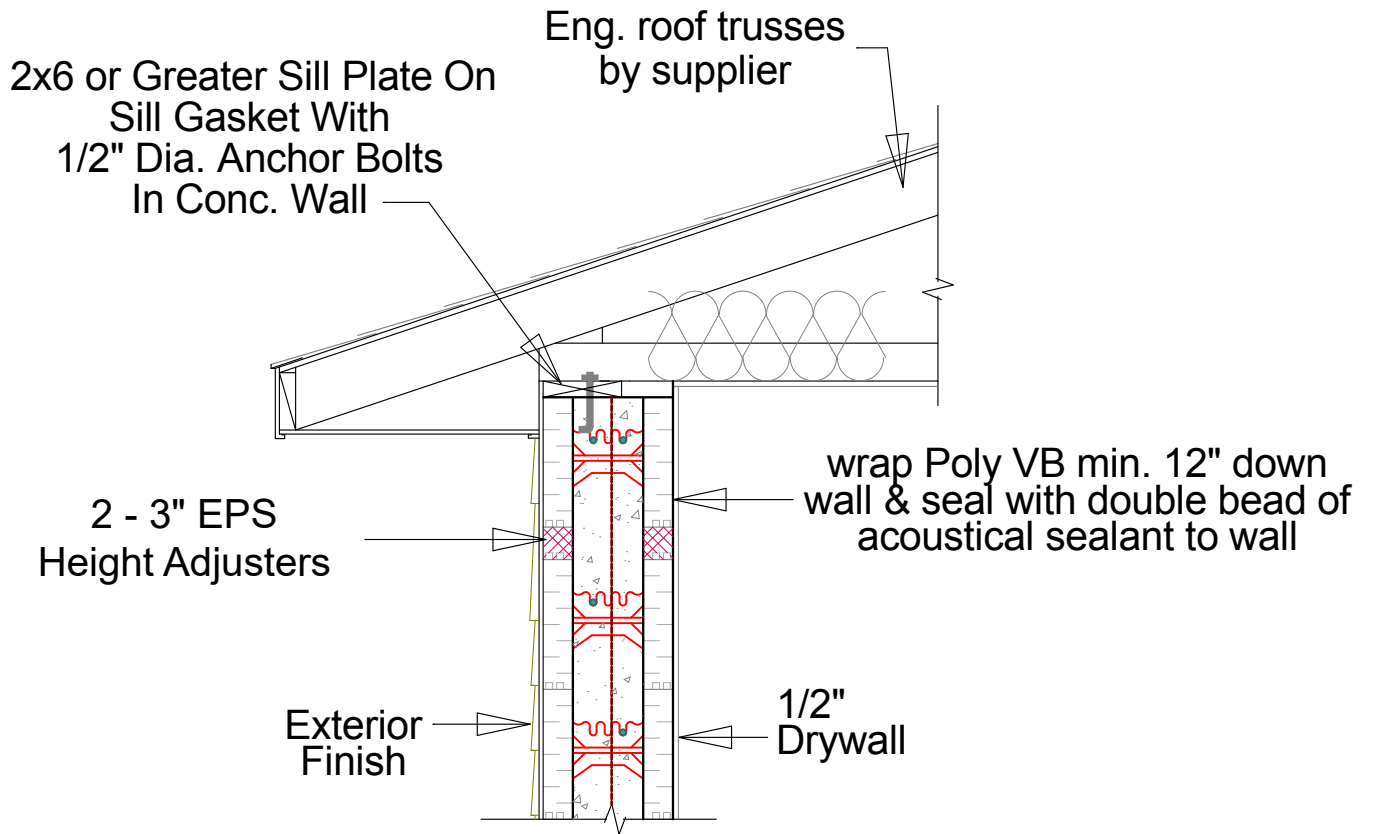

USING STANDARD BLOCK

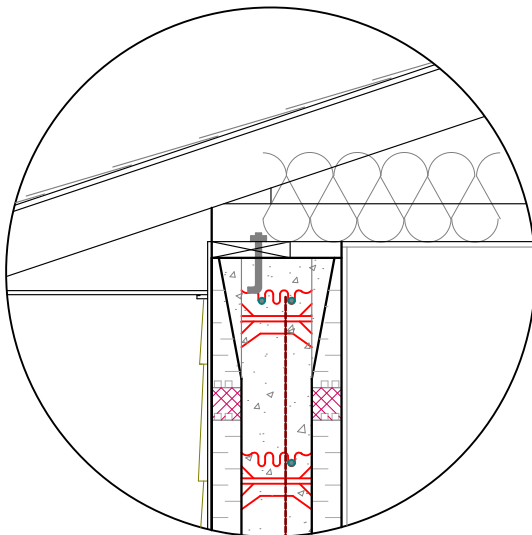

USING TOP BLOCK

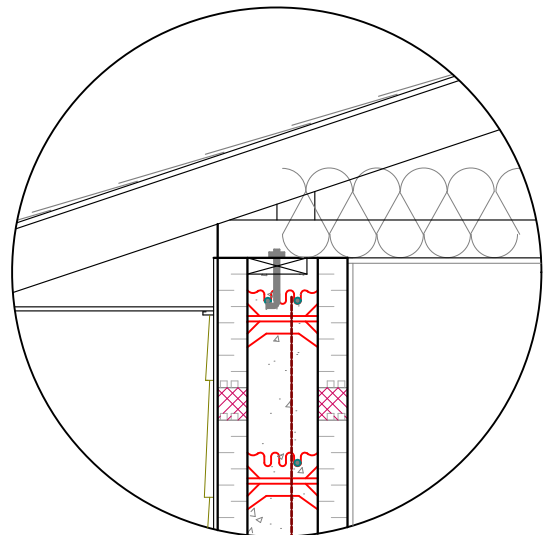

USING RECESSED 2x6 PLATE



P 877.627.3555 E info@superformicf.ca superformicf.ca  
Box 2696, 1065 Willow Street, Pincher Creek, AB T0K 1W0

**Residential Full Height Wall with 6.5" Core with 3" Height Adjuster at Top**

Drawn By: Laura Trent | Date: July 2012 | Pg No: 1 of 1 | DWG No: 4. 4. 3  
Copyright © Superform Products Ltd. 2012

Note: Typical Standard Block dimensions are 48"x12"x12"

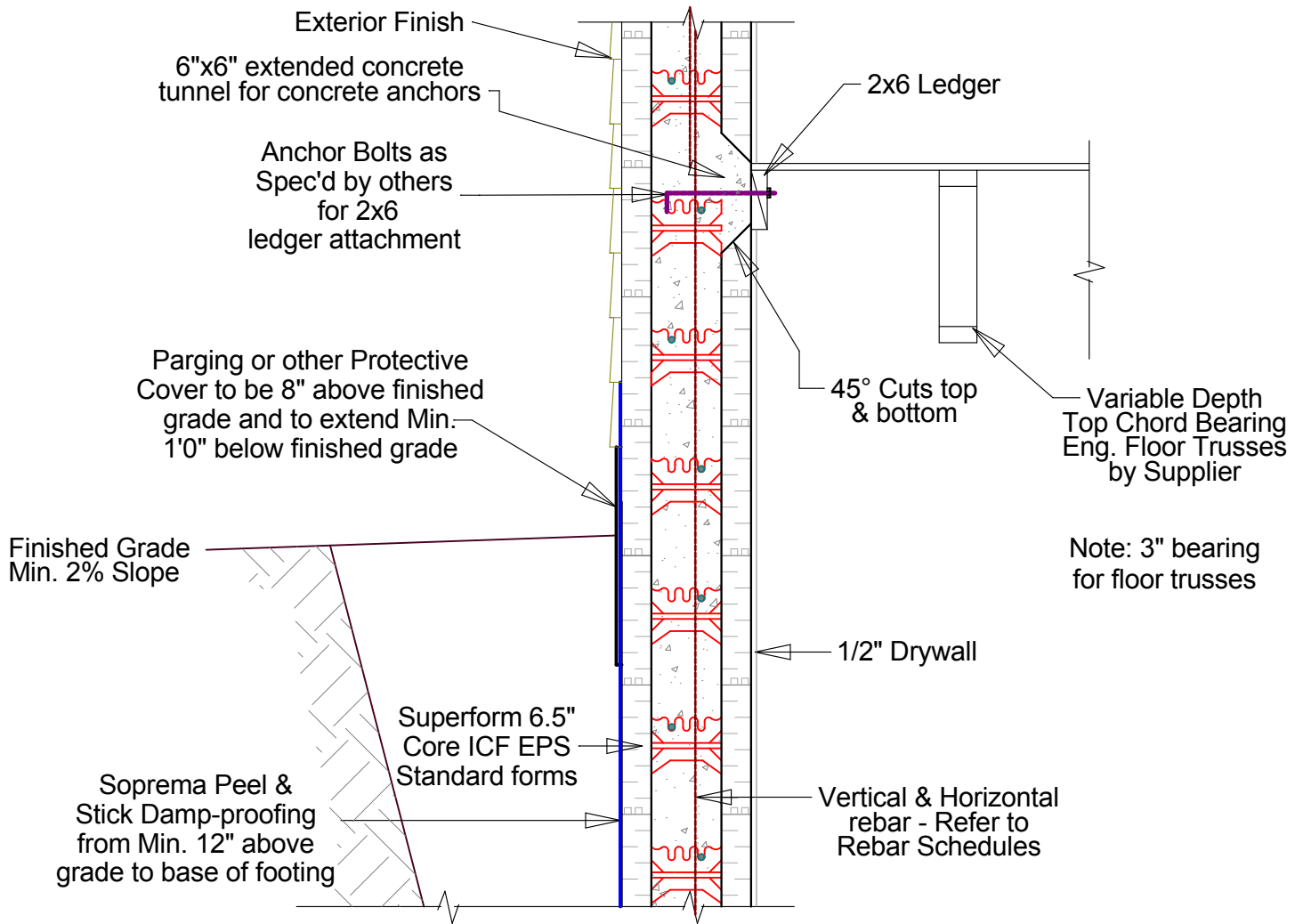

USING STANDARD BLOCK



P 877.627.3555 E info@superformicf.ca superformicf.ca  
Box 2696, 1065 Willow Street, Pincher Creek, AB T0K 1W0

### Bolted 2x6 Parallel Ledger on Residential Full Height Wall with 6.5" Core & Eng. Flr. Trusses

Drawn By: Laura Trent | Date: July 2012 | Pg No: 1 of 1 | DWG No: 4.4.4  
Copyright © Superform Products Ltd. 2012

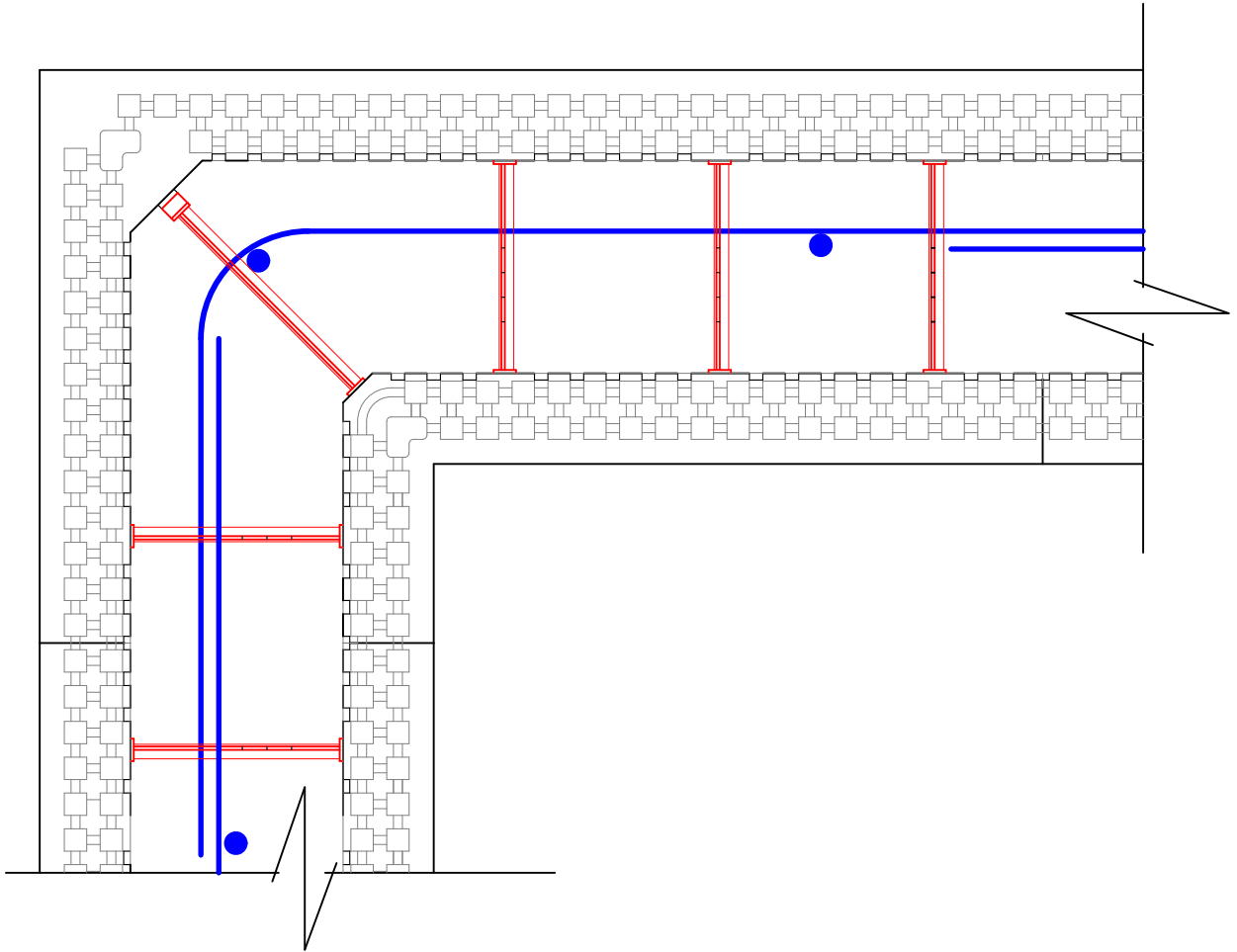

NOTE : SEE ENGINEERED REBAR SCHEDULES  
SUPPLIED BY THE MANUFACTURER



P 877.627.3555 E info@superformicf.ca superformicf.ca  
Box 2696, 1065 Willow Street, Pincher Creek, AB T0K 1W0

**Steel Reinforcement Wall Corner 90°  
6.0" Core**

Drawn By: Laura Trent | Date: March 2018 | Pg No: 1 of 1 | DWG No: 5.1.1  
Copyright © Superform Products Ltd. 2018

Rebar Spacing	Max. Load LB./FT.
6"	2000 lb/ft
12"	1000 lb/ft

Min. Concrete Strength = 20 MPa  
 Min. Rebar Strength = 400 MPa

LOAD lb/ft.

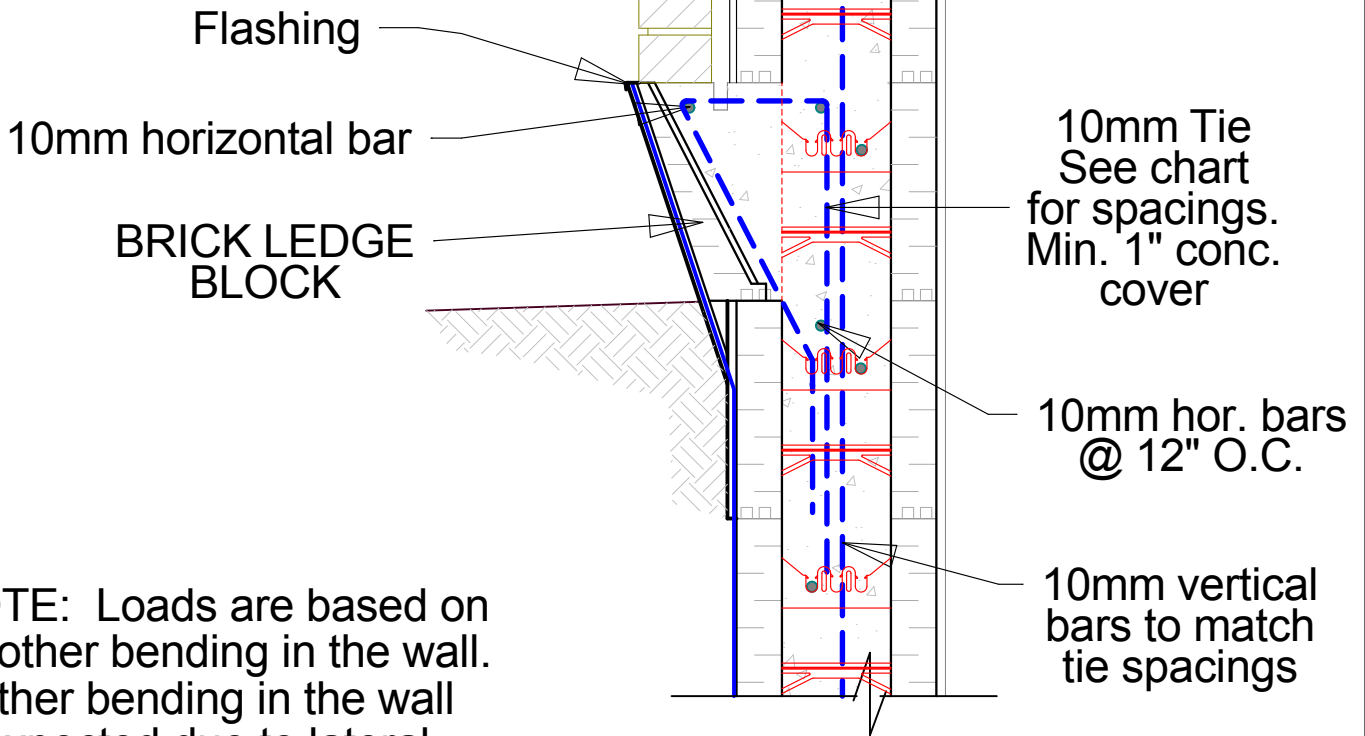

NOTE: Loads are based on no other bending in the wall. If other bending in the wall is expected due to lateral pressures, brick ledge is to be verified as a system.

NOTE : SEE ENGINEERED REBAR SCHEDULES SUPPLIED BY THE MANUFACTURER



P 877.627.3555 E info@superformicf.ca superformicf.ca  
 Box 2696, 1065 Willow Street, Pincher Creek, AB T0K 1W0

Standard Reinforcement Brick Ledge 6.0" Core

Drawn By: Laura Trent | Date: March 2018 | Pg No: 1 of 1 | DWG No: 5.1.2  
 Copyright © Superform Products Ltd. 2018

NOTE : SEE ENGINEERED REBAR SCHEDULES  
SUPPLIED BY THE MANUFACTURER

horizontal  
rebar - See  
applicable  
schedules

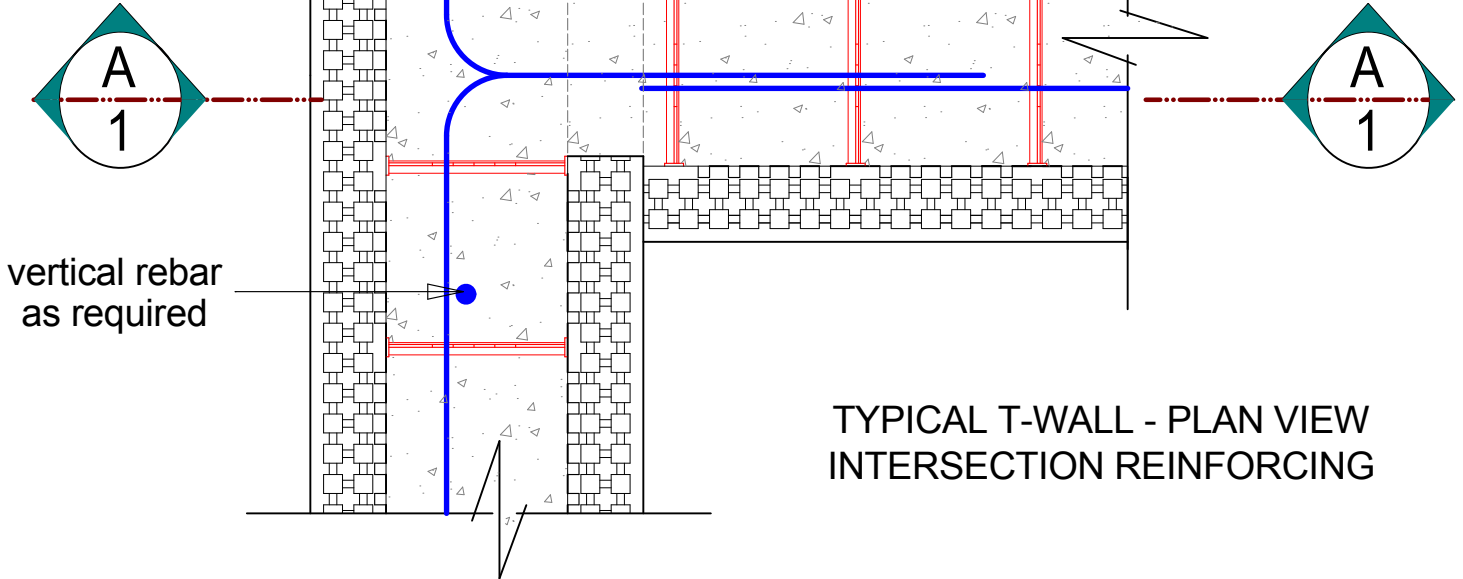

vertical rebar  
as required

TYPICAL T-WALL - PLAN VIEW  
INTERSECTION REINFORCING

vertical rebar  
as required

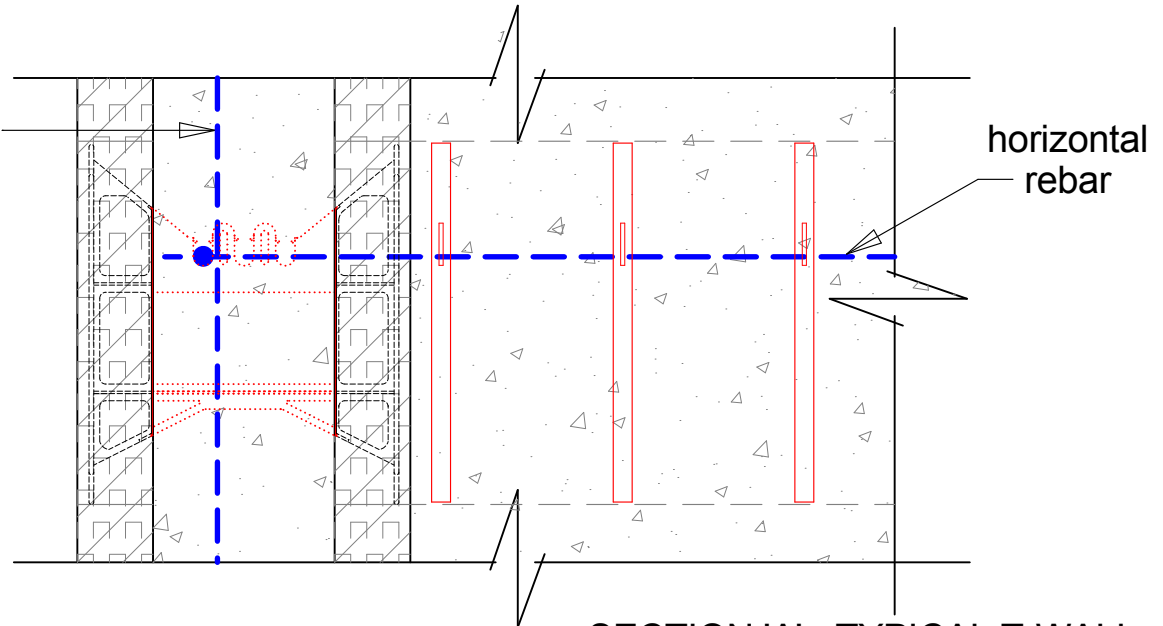

horizontal  
rebar

SECTION 'A' - TYPICAL T-WALL  
INTERSECTION REINFORCING



P 877.627.3555 E info@superformicf.ca superformicf.ca  
Box 2696, 1065 Willow Street, Pincher Creek, AB T0K 1W0

**Steel Reinforcement T-Wall Intersection  
6.0" Core**

Drawn By: Laura Trent | Date: March 2018 | Pg No: 1 of 1 | DWG No: 5.1.3  
Copyright © Superform Products Ltd. 2018



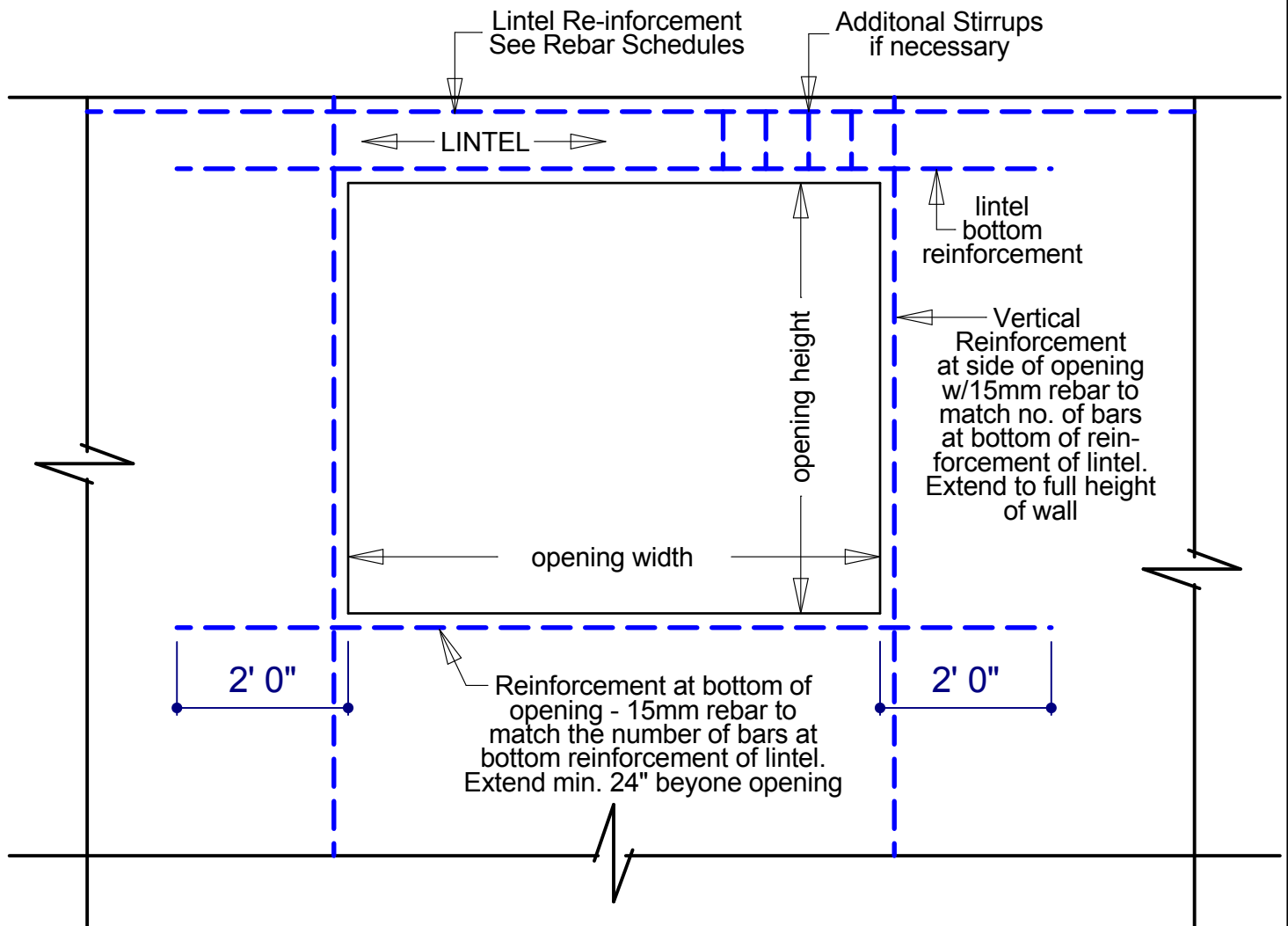

## TYPICAL WALL OPENING REINFORCEMENT

NOTE : SEE ENGINEERED REBAR SCHEDULES  
SUPPLIED BY THE MANUFACTURER



P 877.627.3555 E info@superformicf.ca [superformicf.ca](http://superformicf.ca)  
Box 2696, 1065 Willow Street, Pincher Creek, AB T0K 1W0

### Typical Window/Door Opening Reinforcement 6.0" Core

Drawn By: Laura Trent | Date: March 2018 | Pg No: 1 of 1 | DWG No: 5.14  
Copyright © Superform Products Ltd. 2018

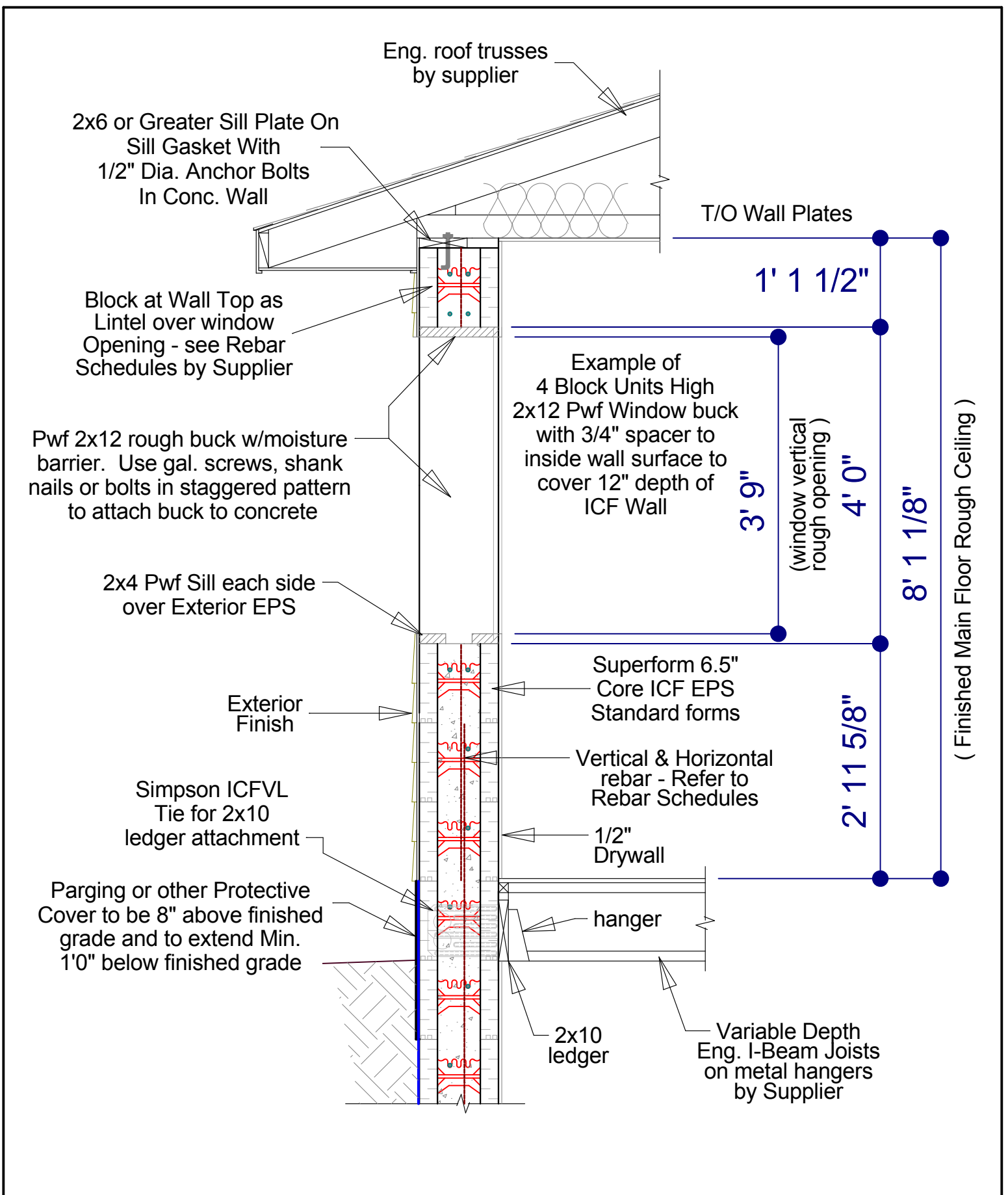

P 877.627.3555 E info@superformicf.ca [superformicf.ca](http://superformicf.ca)  
 Box 2696, 1065 Willow Street, Pincher Creek, AB T0K 1W0

### Window Buck in Residential Wall with 6.5" Core

Drawn By: Laura Trent | Date: September 2012 | Pg No: 1 of 1 | DWG No: 5.2.1  
 Copyright © Superform Products Ltd. 2012

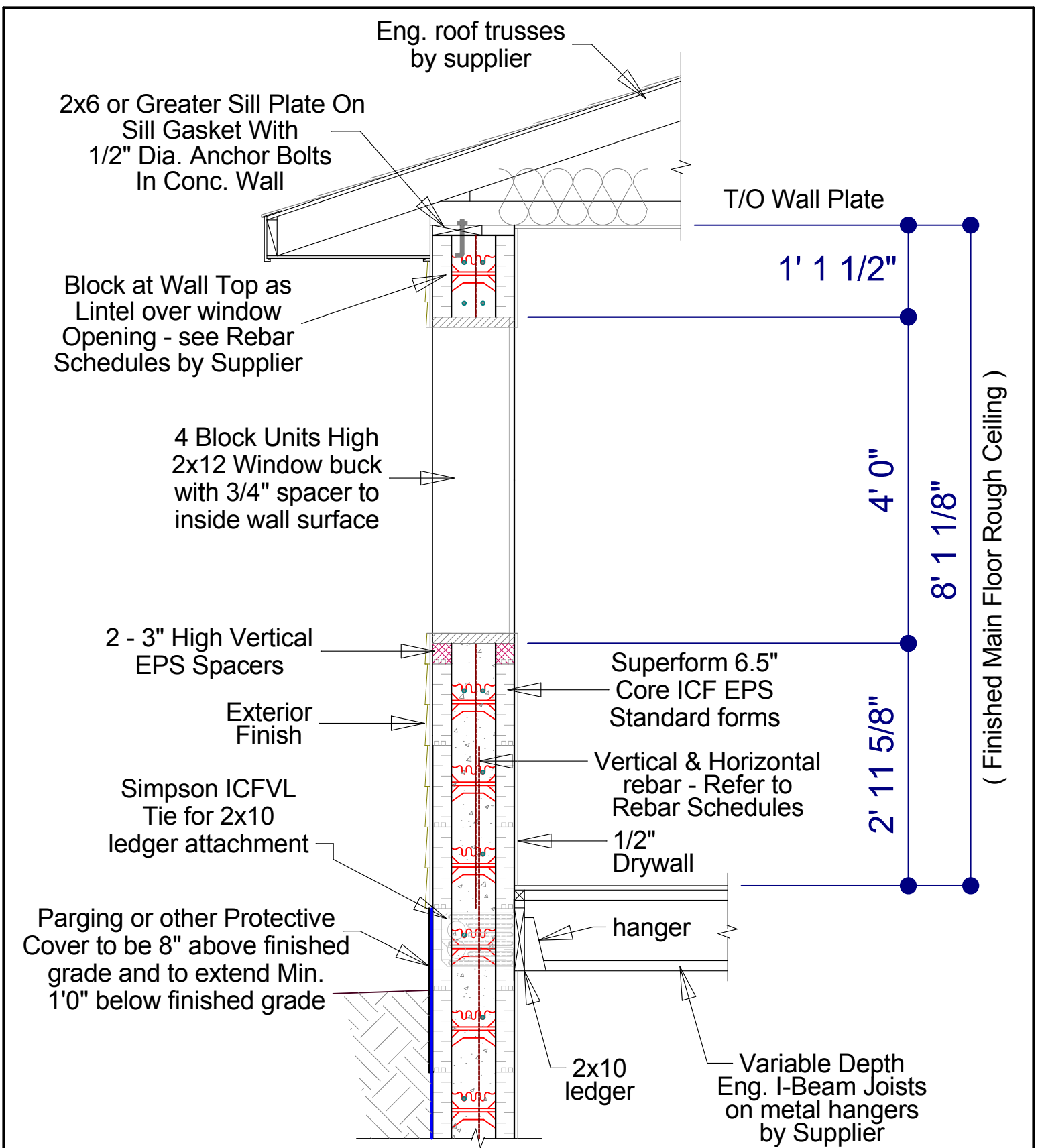

Note: Typical Standard Block dimensions are 48"x12"x12"



P 877.627.3555 E info@superformicf.ca superformicf.ca  
 Box 2696, 1065 Willow Street, Pincher Creek, AB T0K 1W0

**Window Buck with 3" High Vertical Spacer in Residential Wall with 6.5" Core**

Drawn By: Laura Trent | Date: July 2012 | Pg No: 1 of 1 | DWG No: 5.2.2  
 Copyright © Superform Products Ltd. 2012

Note: 2x12 dimension lumber with  
3/4" filler to fit 12" depth ICF Wall

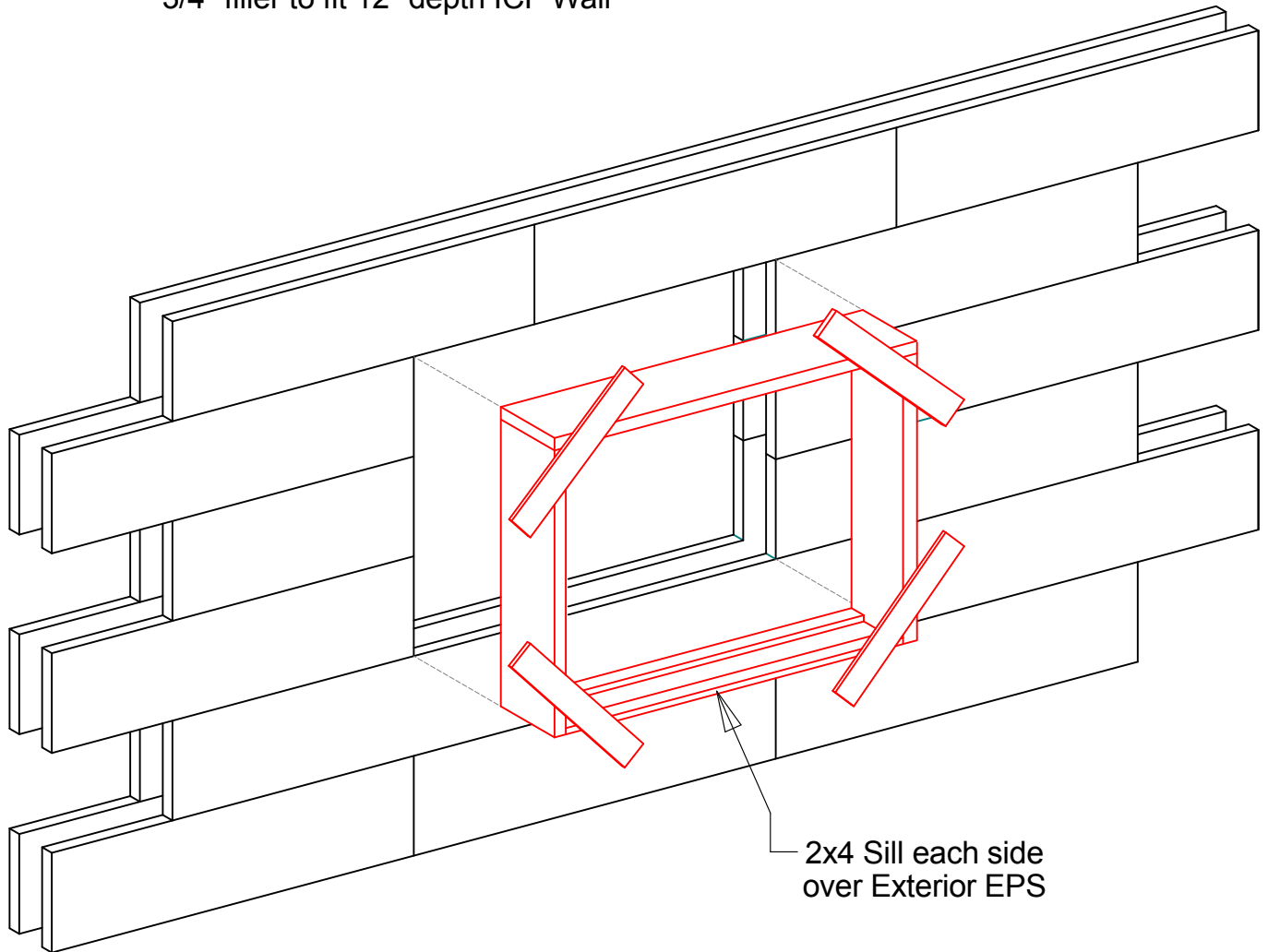

Fix 1 x 4 Strapping To Outside  
Of Frame. Do The Same On  
Other Side Of Frame. This Keeps  
The Frame From Sliding In Or Out  
Of The Concrete And Keeps  
The Opening Square.



P 877.627.3555 E info@superformicf.ca superformicf.ca  
Box 2696, 1065 Willow Street, Pincher Creek, AB T0K 1W0

### Window Buck Detail Isometric in Standard 6.5" Block Wall

Drawn By: Laura Trent | Date: September 2012 | Pg No: 1 of 1 | DWG No: 5.2.3  
Copyright © Superform Products Ltd. 2012

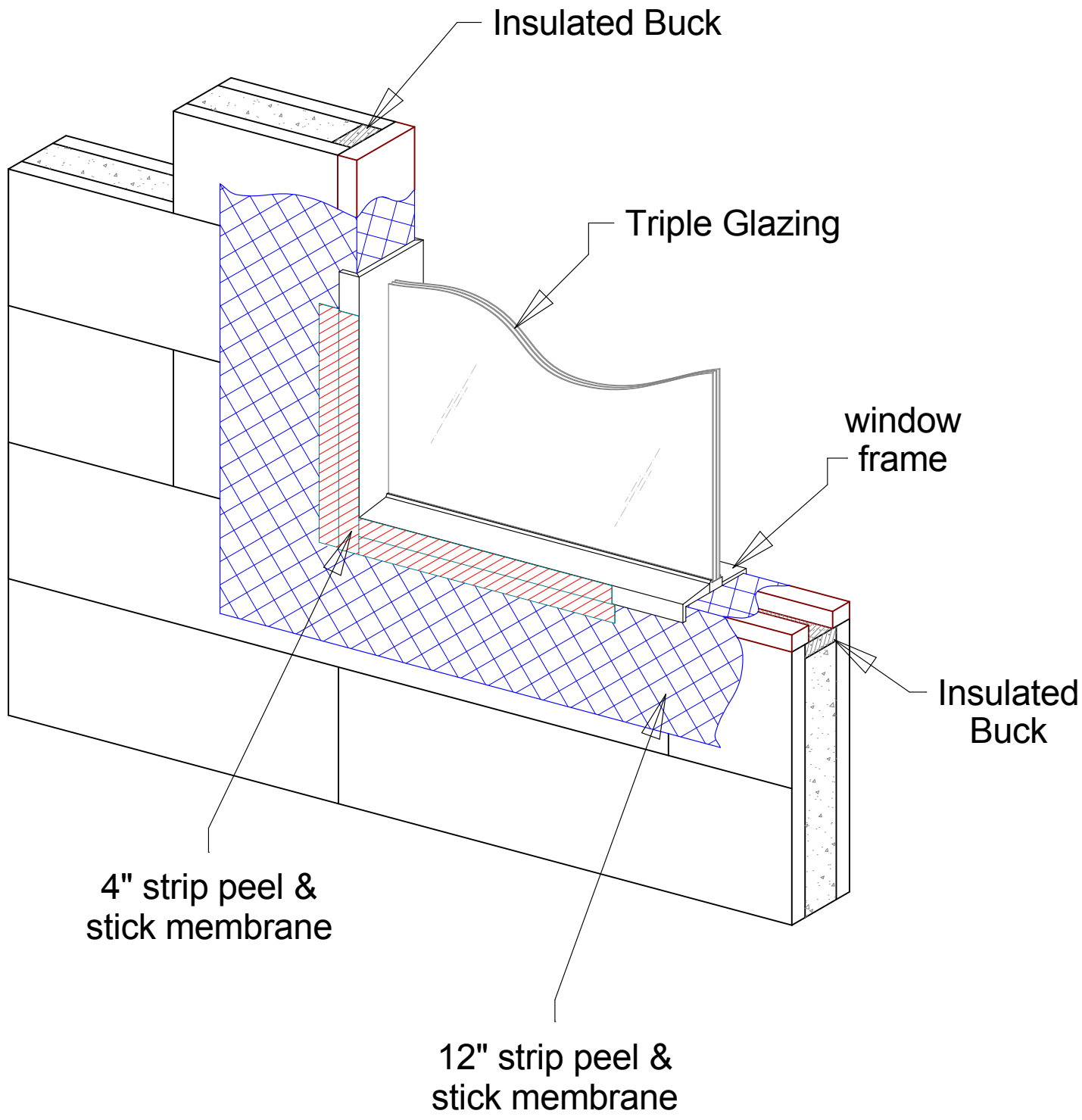

P 877.627.3555 E info@superformicf.ca [superformicf.ca](http://superformicf.ca)  
 Box 2696, 1065 Willow Street, Pincher Creek, AB T0K 1W0

**Window Flashing Detail for Window Buck in Standard 6.5" Block Wall**

Drawn By: Laura Trent | Date: September 2012 | Pg No: 1 of 1 | DWG No: 5.2.4  
 Copyright © Superform Products Ltd. 2012

Note: Typical Block dimensions are 48" long x 11" depth x 12" high

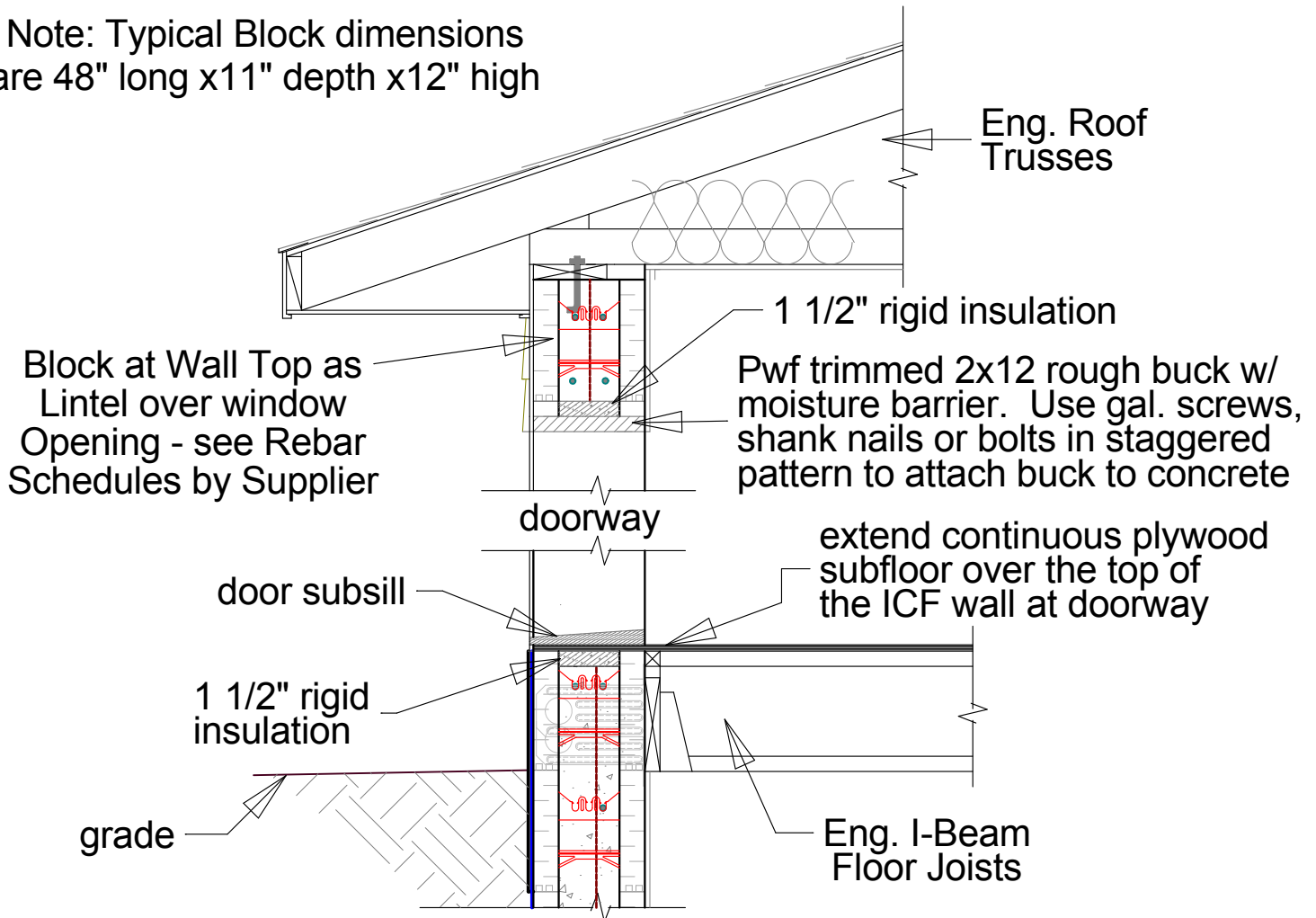

CROSS SECTION DOOR HEAD & SILL USING WOOD BUCKS

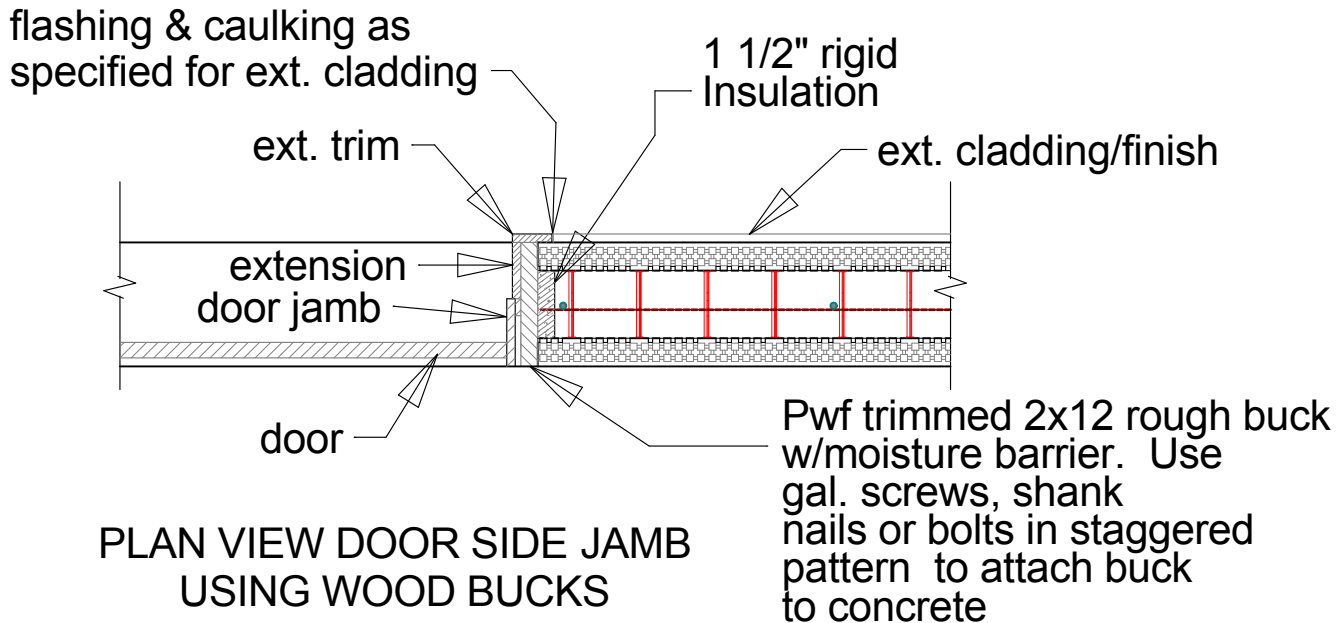

PLAN VIEW DOOR SIDE JAMB USING WOOD BUCKS



P 877.627.3555 E info@superformicf.ca superformicf.ca  
Box 2696, 1065 Willow Street, Pincher Creek, AB T0K 1W0

Door Jambs in Residential Wall with 6.0" Core

Drawn By: Laura Trent | Date: March 2018 | Pg No: 1 of 1 | DWG No: 5.3.1  
Copyright © Superform Products Ltd. 2018

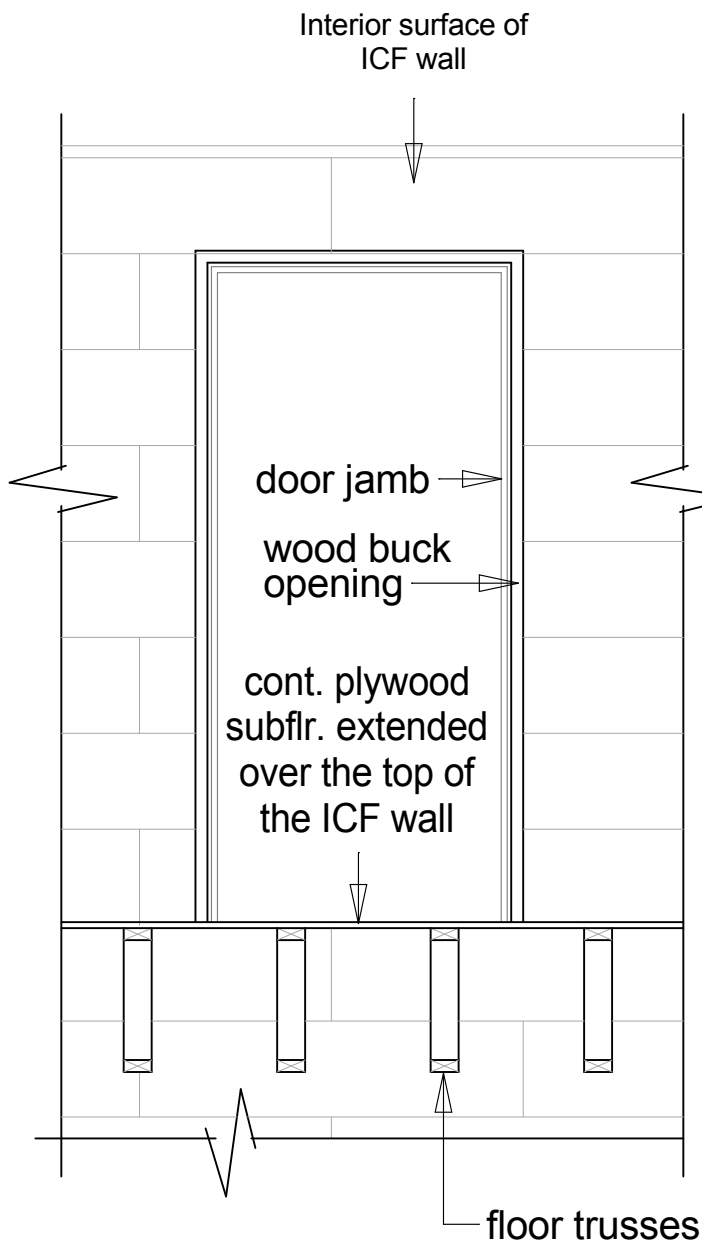

INTERIOR ELEVATION  
OF DOOR JAMB IN  
WOOD BUCK OPENING

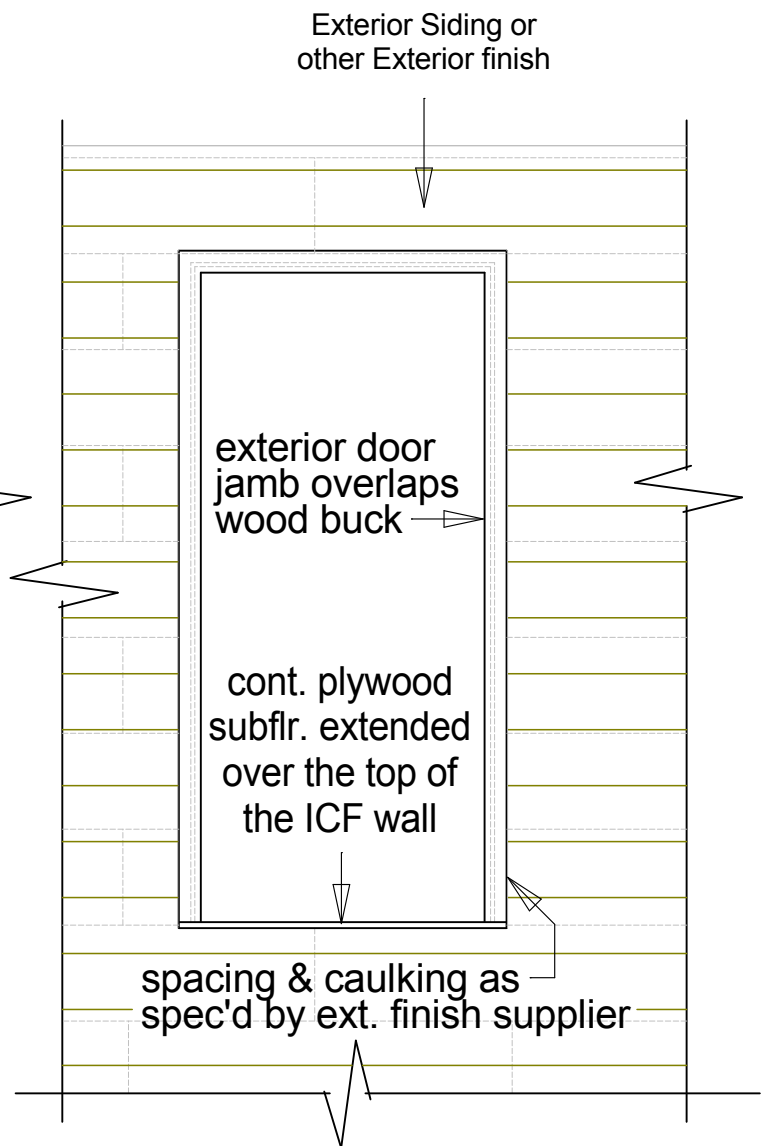

EXTERIOR ELEVATION  
OF DOOR JAMB IN  
OPENING OVER BUCK

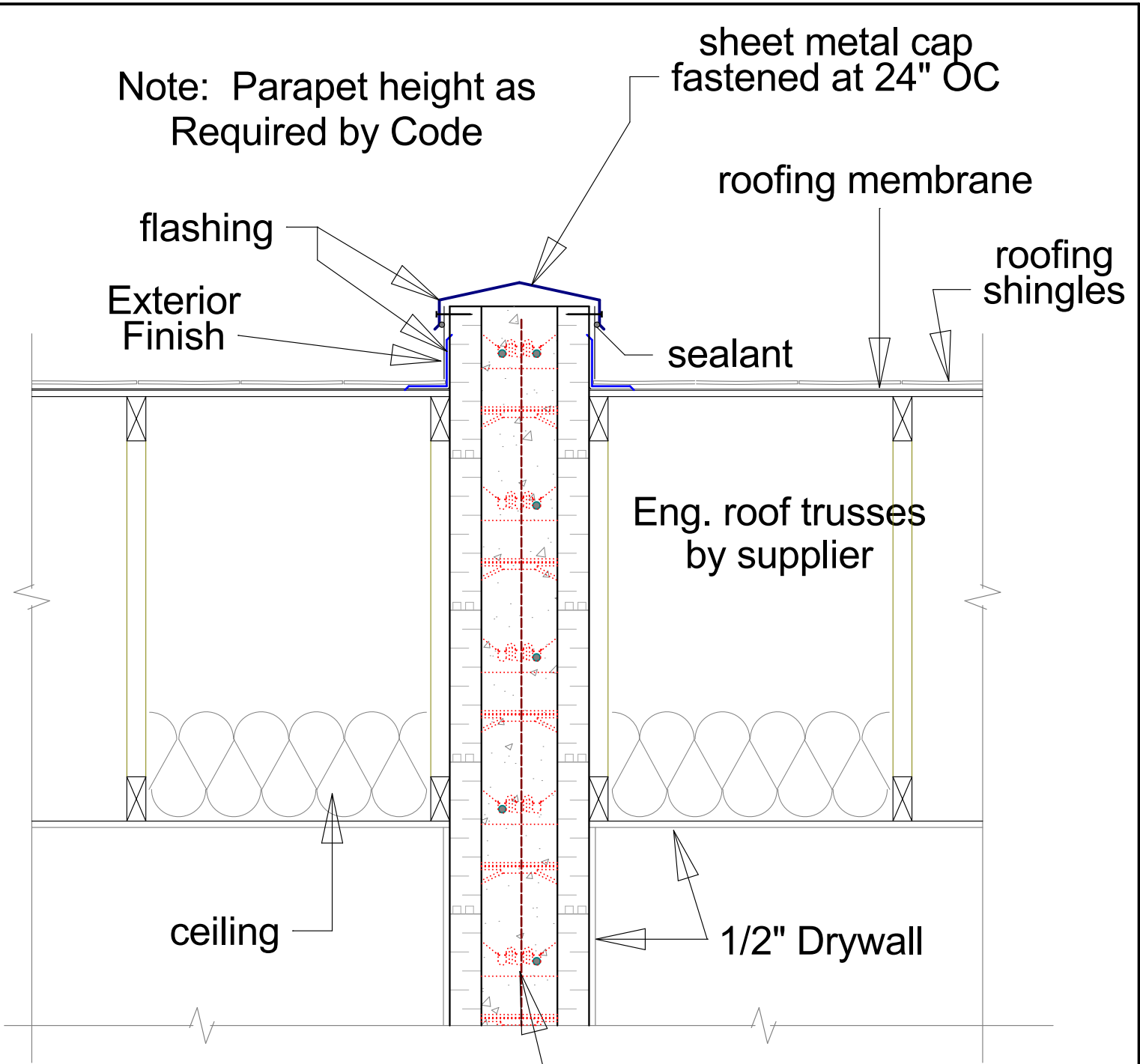

Note: Parapet height as Required by Code

sheet metal cap fastened at 24" OC

roofing membrane

roofing shingles

flashing

Exterior Finish

sealant

Eng. roof trusses by supplier

ceiling

1/2" Drywall

Vertical & Horizontal rebar - Refer to Rebar Schedules



P 877.627.3555 E info@superformicf.ca superformicf.ca  
Box 2696, 1065 Willow Street, Pincher Creek, AB T0K 1W0

**Parapet / Firewall Through Residential Roof System 6.0" Core**

Drawn By: Laura Trent | Date: March 2018 | Pg No: 1 of 1 | DWG No: 5.4.1  
Copyright © Superform Products Ltd. 2018



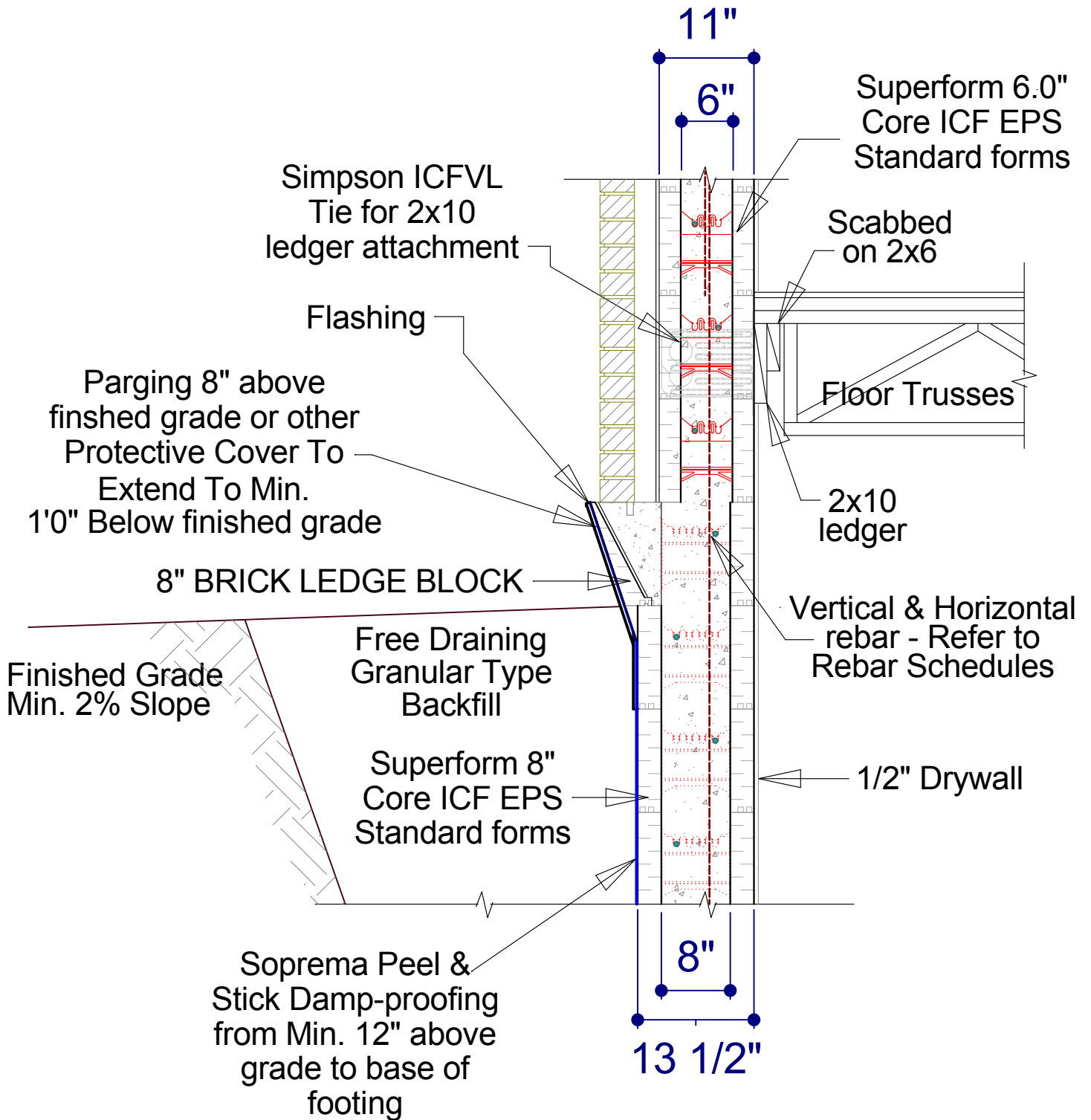

**8" BELOW GRADE WALL TRANSITIONING TO UPPER 6.0" WALL FOR USE WITH BRICK LEDGE & HIGHER BACKFILL SITUATIONS**



P 877.627.3555 E info@superformicf.ca superformicf.ca  
 Box 2696, 1065 Willow Street, Pincher Creek, AB T0K 1W0

**8" Brick Ledge Block on below grade Standard 8" Block Wall Transitioning to 6.0" Upper Block Wall**

Drawn By: Laura Trent | Date: March 2018 | Pg No: 1 of 1 | DWG No: 5.4.2  
 Copyright © Superform Products Ltd. 2018

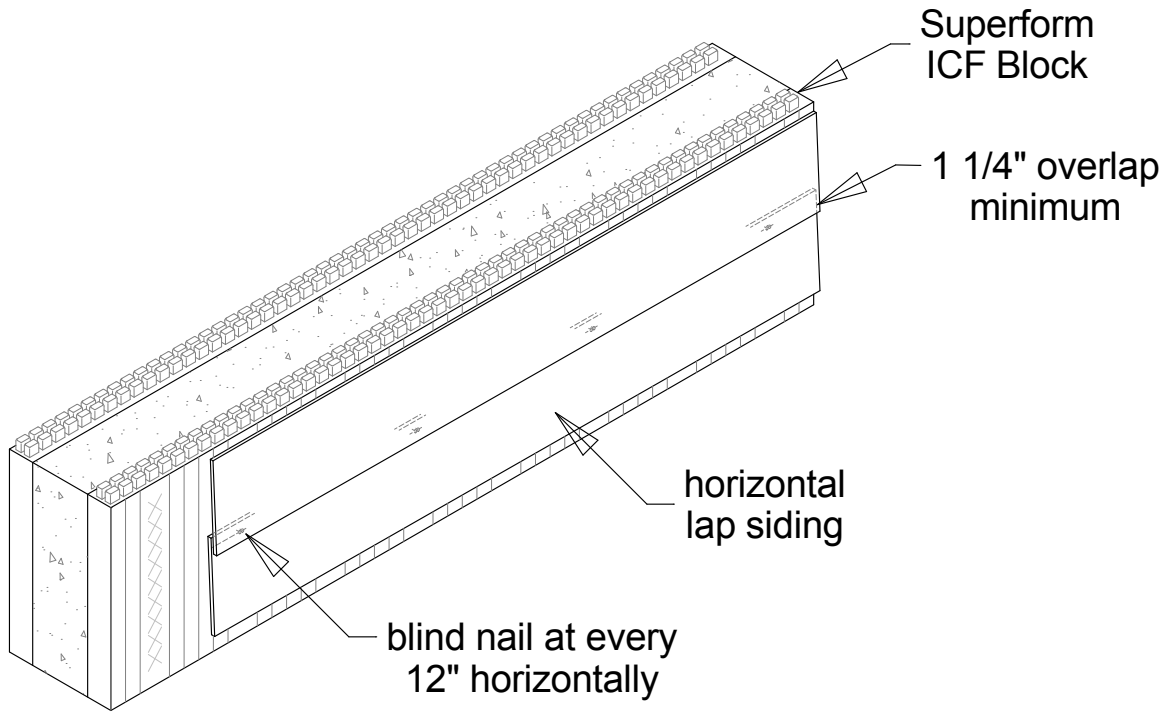

### HORIZONTAL LAP SIDING - BLIND NAILED

Note: These details are a general guide only. Product manufacturer to supply complete installation references.

### EXTERIOR STUCCO FINISH

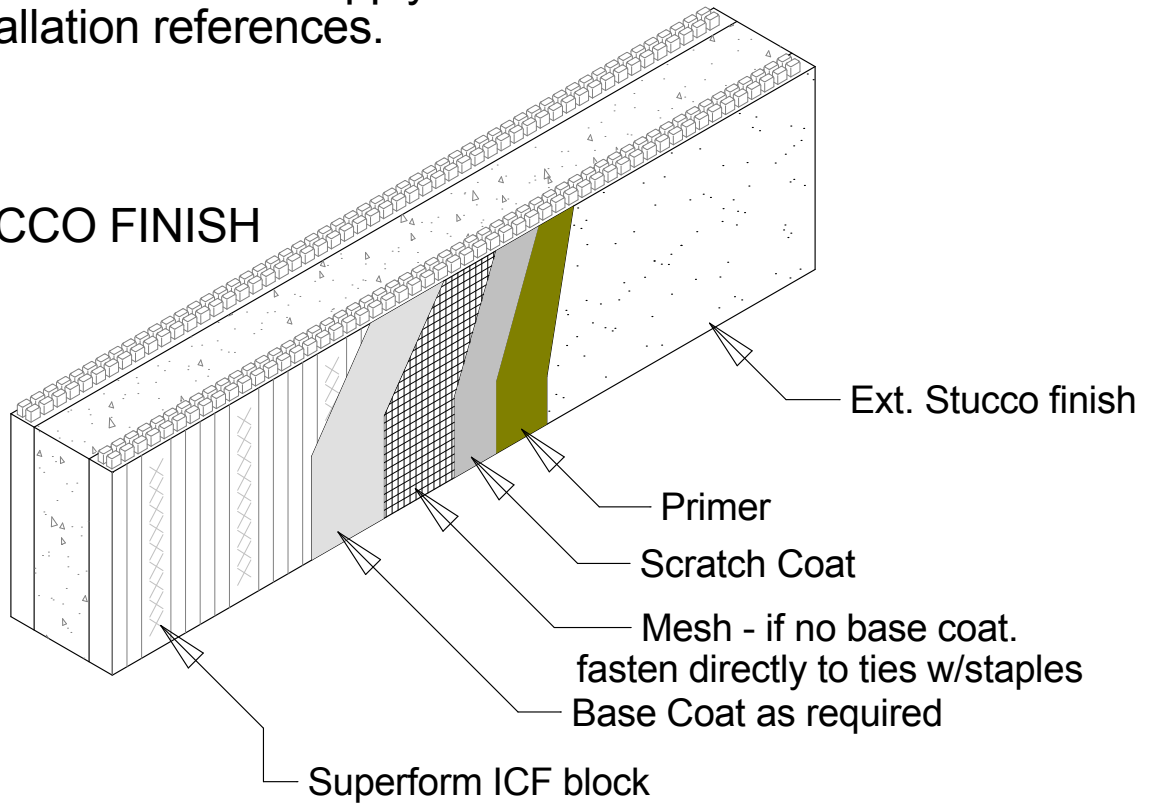

P 877.627.3555 E info@superformicf.ca [superformicf.ca](http://superformicf.ca)  
 Box 2696, 1065 Willow Street, Pincher Creek, AB T0K 1W0

### Exterior Finishing Stucco & Siding 6.0" Core

Drawn By: Laura Trent | Date: March 2018 | Pg No: 1 of 1 | DWG No: 5.4.3  
 Copyright © Superform Products Ltd. 2018

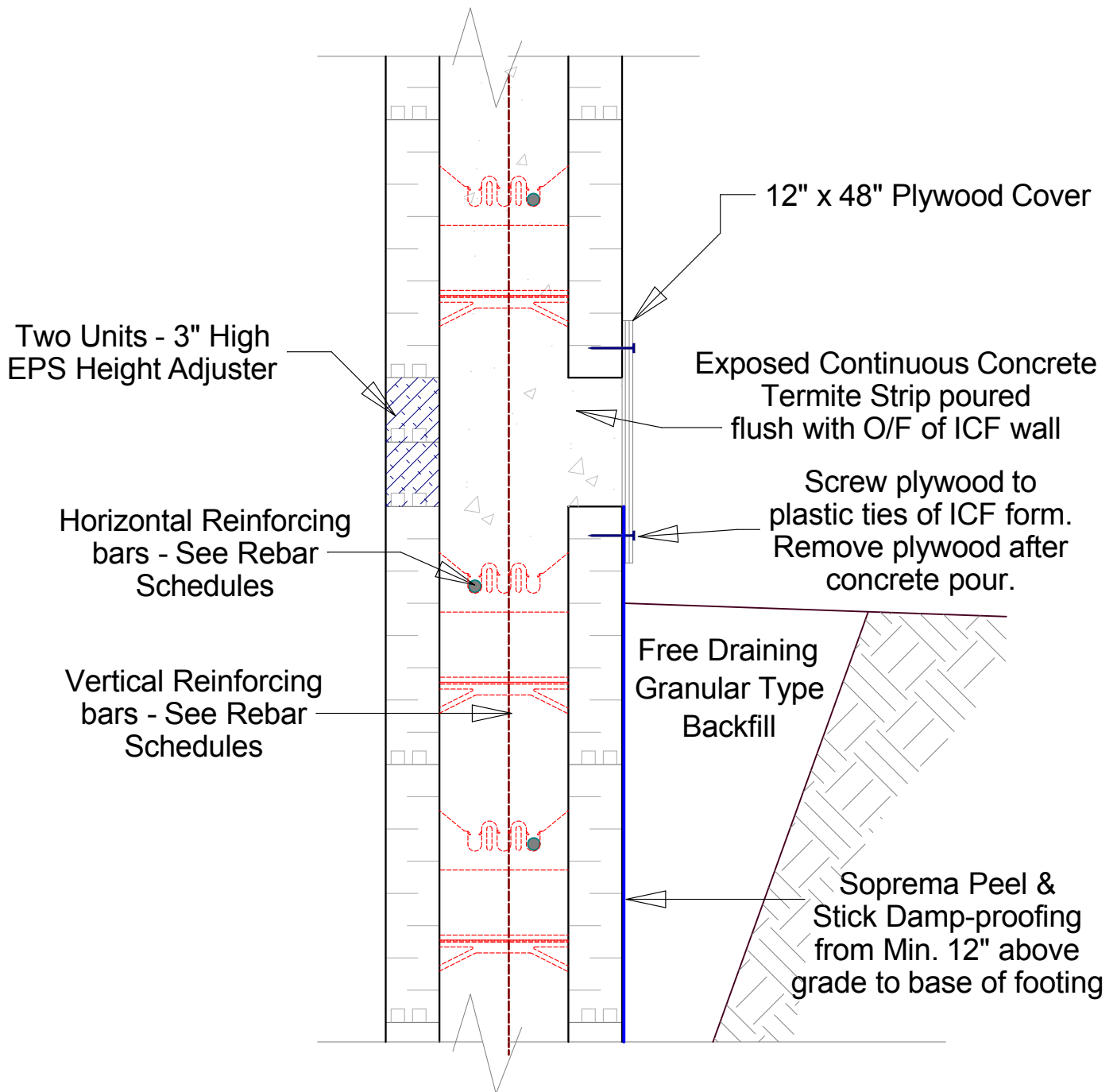

### General Physical Barriers to Termite Infestation

- o Waterproofing and termite barrier system
- o Chemical soil treatment
- o Metal or plastic termite shields
- o Particle sized barrier
- o Wire Mesh

### Note:

- treating the soil ahead of time is another method of avoiding termite related problems
- the use of 2-3" height adjusters will ensure there is a 6" gap exposing any termite presence in the wall
- refer to local building codes for applicable information on termite control in the local jurisdiction



P 877.627.3555 E info@superformicf.ca [superformicf.ca](http://superformicf.ca)  
 Box 2696, 1065 Willow Street, Pincher Creek, AB T0K 1W0

### Termite Barrier 6.0" Core

Drawn By: Laura Trent | Date: March 2018 | Pg No: 1 of 1 | DWG No: 5.4.4  
 Copyright © Superform Products Ltd. 2018

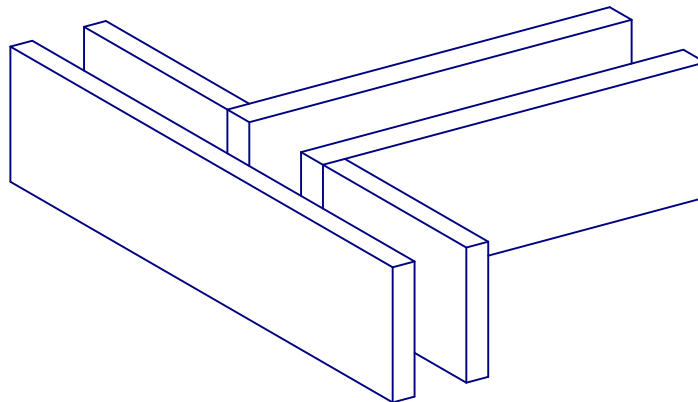
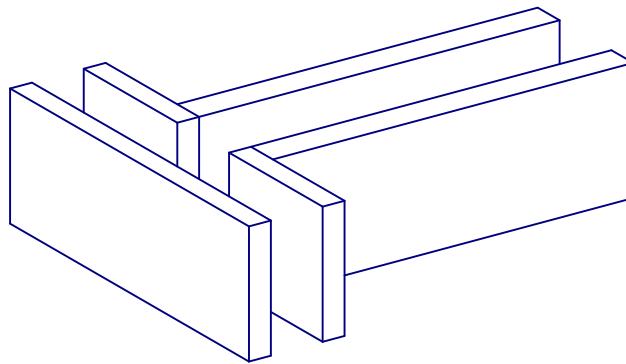
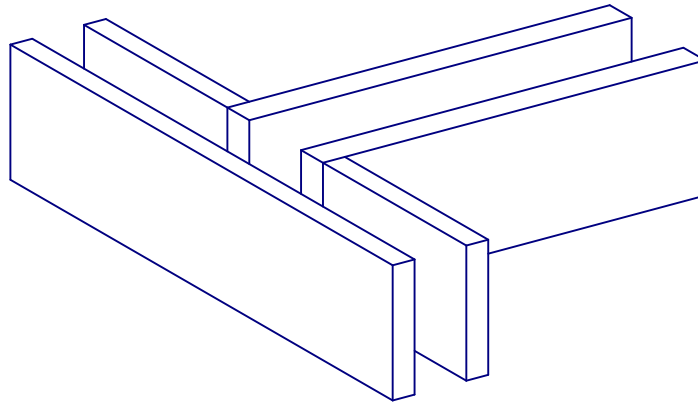

## Alternate Cutting Of Units Every Course To Maintain Staggering Of Joints



P 877.627.3555 E info@superformicf.ca [superformicf.ca](http://superformicf.ca)  
Box 2696, 1065 Willow Street, Pincher Creek, AB T0K 1W0

**T-Wall Intersection Stacking Blocks 6.0" Core**

Drawn By: Laura Trent | Date: March 2018 | Pg No: 1 of 1 | DWG No: 5.4.5  
Copyright © Superform Products Ltd. 2018

# Bracing Doubles As Adjustable Scaffolding

Maximum Distance Between Braces is 6' 8"

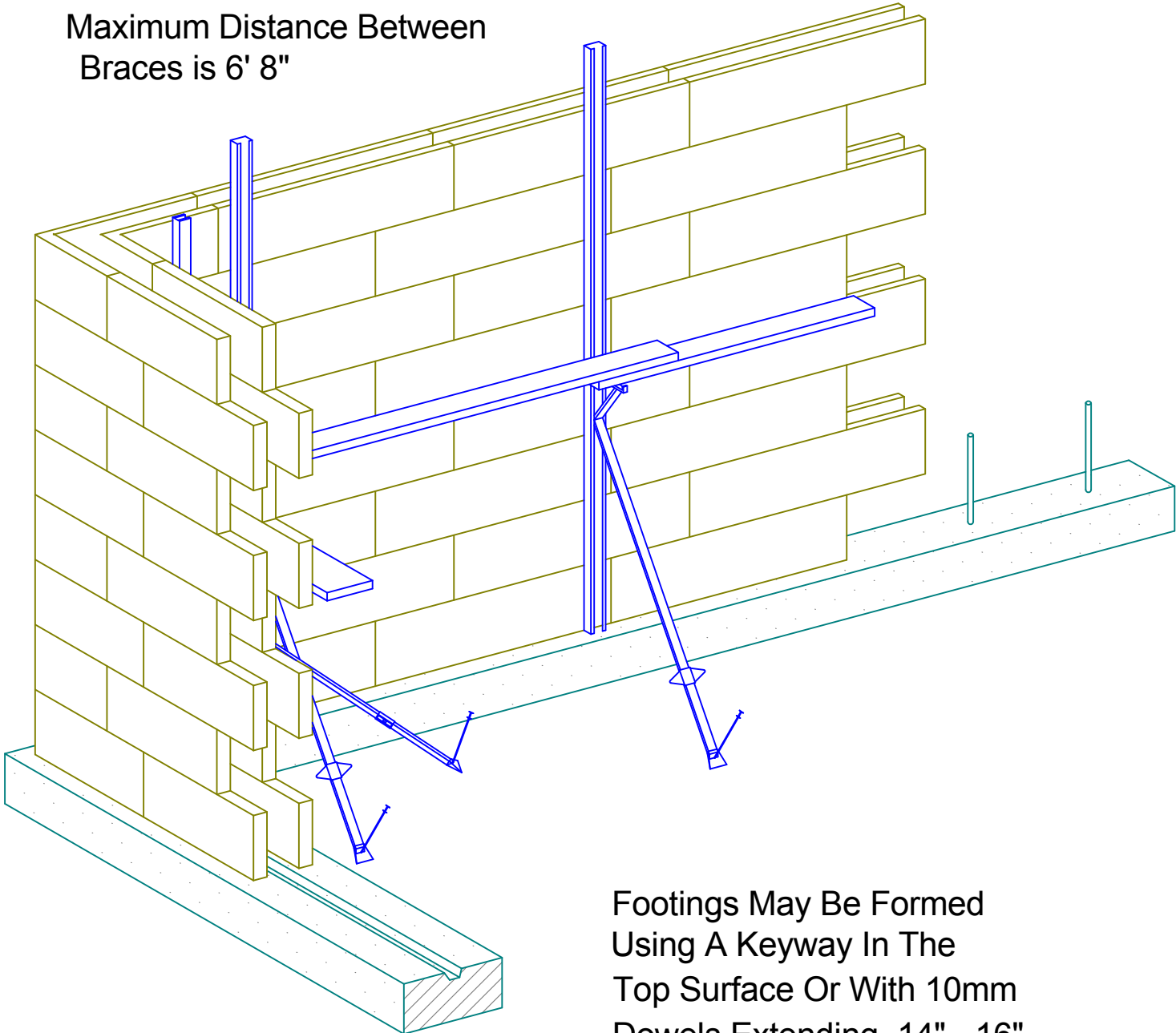

Footings May Be Formed Using A Keyway In The Top Surface Or With 10mm Dowels Extending 14" - 16"

Alternating Right & Left Corner Blocks Provides An Offset and Ensures That Courses Interlock Properly



P 877.627.3555 E info@superformicf.ca superformicf.ca  
Box 2696, 1065 Willow Street, Pincher Creek, AB T0K 1W0

## Wall Bracing System 6.0" Core

Drawn By: Laura Trent | Date: March 2018 | Pg No: 1 of 1 | DWG No: 5.4.6  
Copyright © Superform Products Ltd. 2018

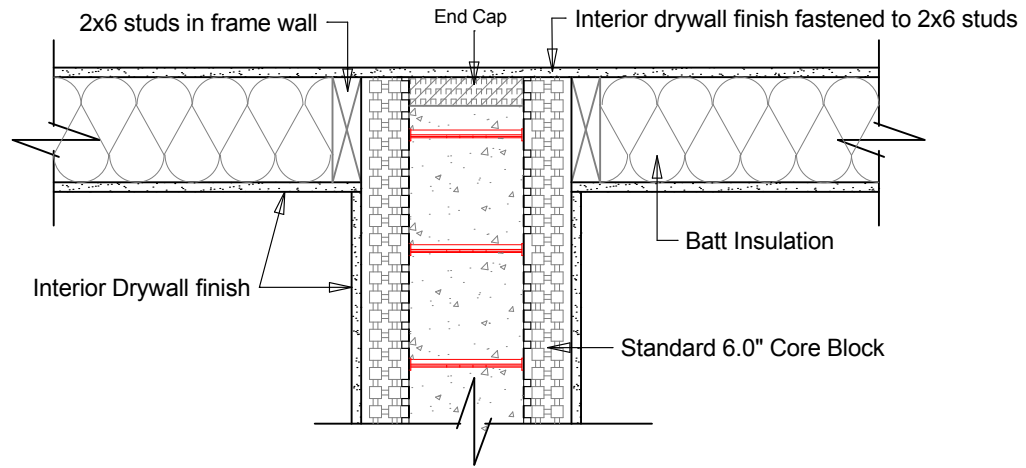

INTERIOR ICF WALL TO INTERIOR STUD FRAMED WALLS

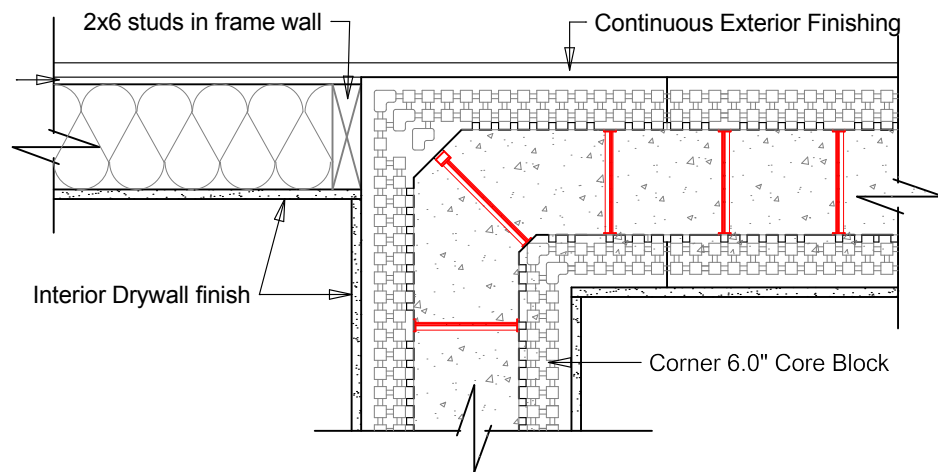

EXTERIOR ICF CORNER WALL TO EXTERIOR STUD FRAMED WALL

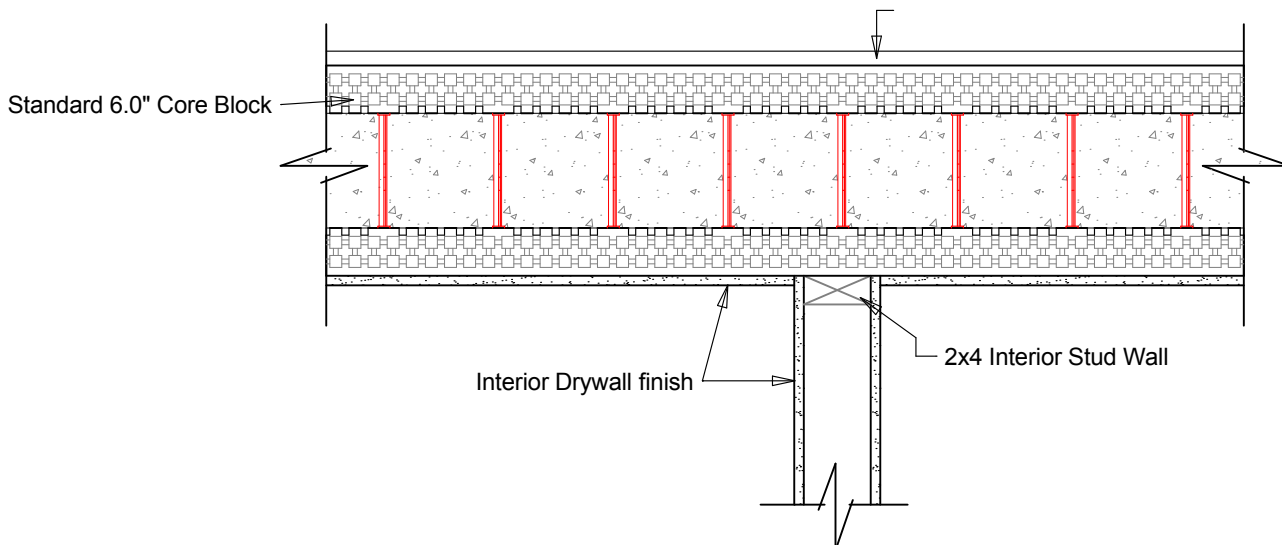

INTERIOR STUD FRAMED WALL TO EXTERIOR ICF STRAIGHT WALL



P 877.627.3555 E info@superformicf.ca superformicf.ca  
 Box 2696, 1065 Willow Street, Pincher Creek, AB T0K 1W0

Wall Intersections Frame Walls to ICF 6.0" Core

Drawn By: Laura Trent | Date: March 2018 | Pg No: 1 of 1 | DWG No: 5.4.7  
 Copyright © Superform Products Ltd. 2018

Note: Typical Block dimensions are 48" long x 11" depth x 12" high

Note: 97 1/8" Main Floor Ceiling Height

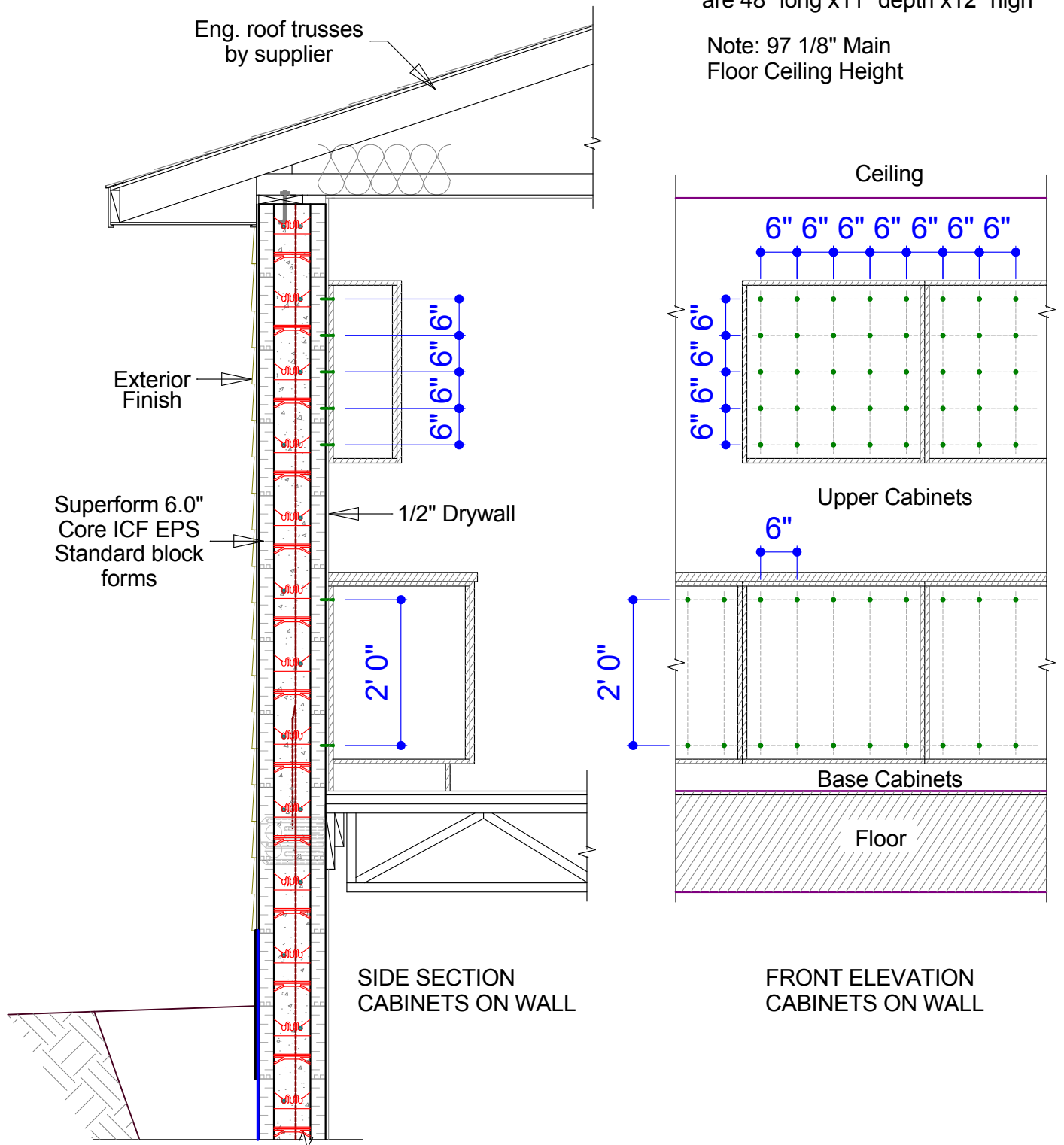

FASTEN DIRECTLY TO ICF TIES WITH 2" COARSE SCREWS @ 6" O.C. IN GRID AS SHOWN



P 877.627.3555 E info@superformicf.ca superformicf.ca  
Box 2696, 1065 Willow Street, Pincher Creek, AB T0K 1W0

### Premanufactured Cabinets Fastening to ICF Wall 6.0" Core

Drawn By: Laura Trent | Date: March 2018 | Pg No: 1 of 1 | DWG No: 5.4.8  
Copyright © Superform Products Ltd. 2018

USING TOP BLOCK

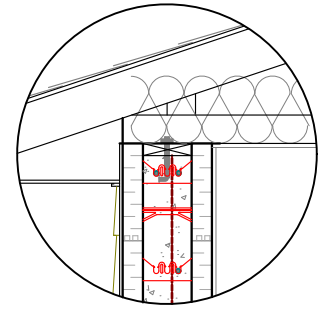
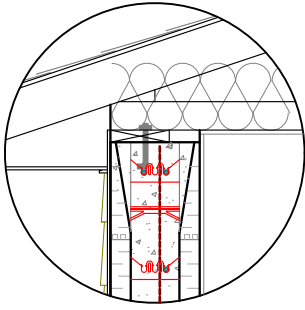

USING RECESSED 2x6 PLATE

Eng. roof trusses by supplier

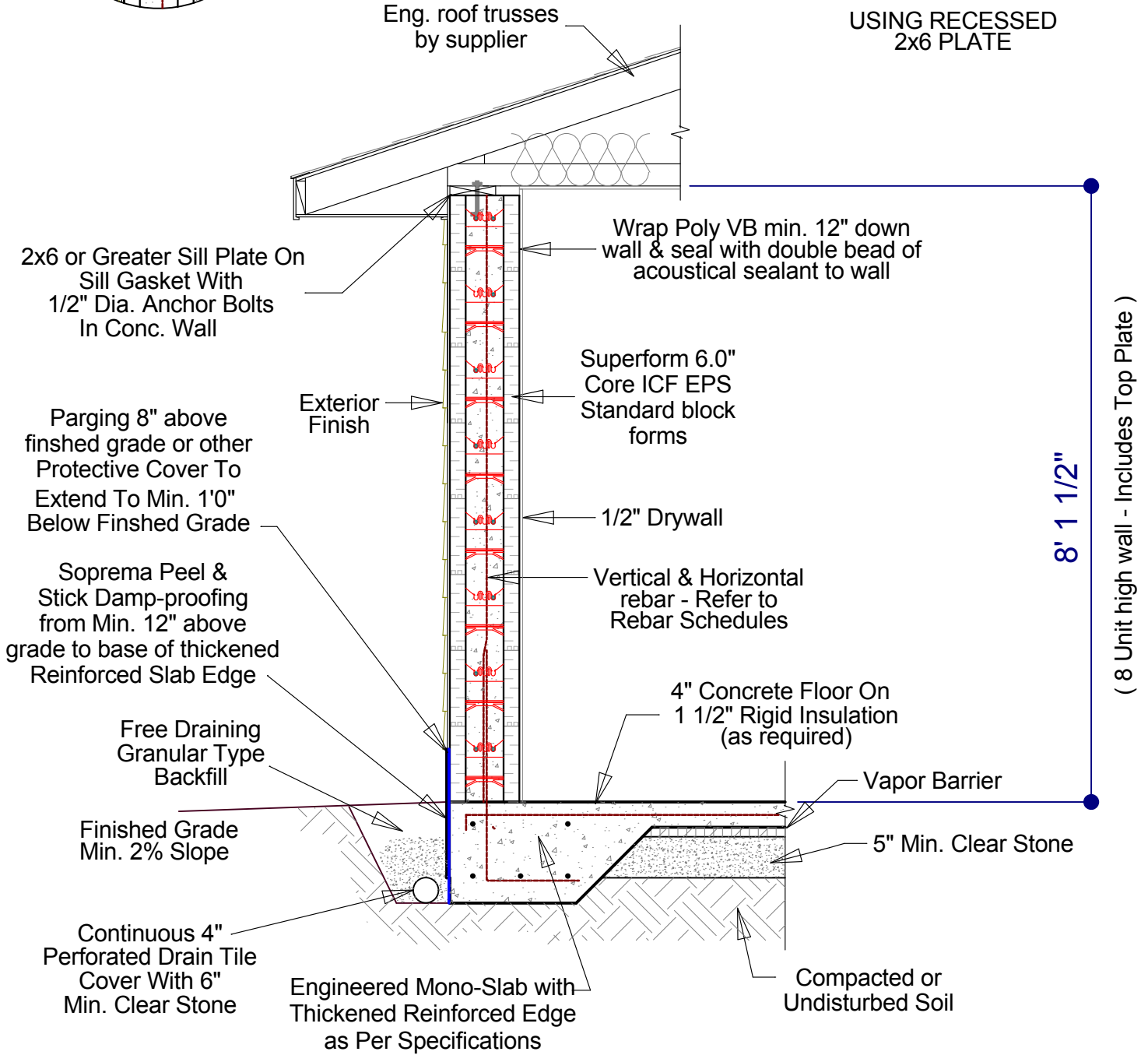

Note: Typical Block dimensions are 48" long x 11" depth x 12" high



P 877.627.3555 E info@superformicf.ca superformicf.ca  
Box 2696, 1065 Willow Street, Pincher Creek, AB T0K 1W0

**Residential Full Height Wall with 6.0" Core on Mono-Slab Foundation - 8 unit High Wall**

Drawn By: Laura Trent | Date: March 2018 | Pg No: 1 of 1 | DWG No: 6.1.1  
Copyright © Superform Products Ltd. 2018



USING TOP BLOCK

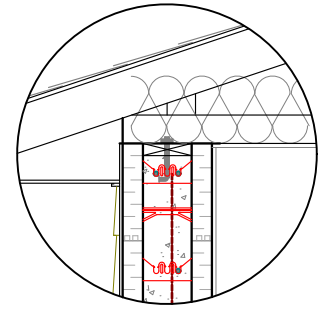
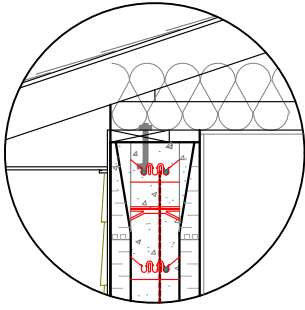

USING RECESSED  
2x6 PLATE

Eng. roof trusses  
by supplier

2x6 or Greater Sill Plate On  
Sill Gasket With  
1/2" Dia. Anchor Bolts  
In Conc. Wall

Wrap Poly VB min. 12" down  
wall & seal with double bead of  
acoustical sealant to wall

Exterior  
Finish

Superform 6.0"  
Core ICF EPS  
Standard block  
forms

1/2" Drywall

Parging 8" above  
finished grade or other  
Protective Cover To  
Extend To Min. 1'0"  
Below Finished Grade

Soprema Peel &  
Stick Damp-proofing  
from Min. 12" above  
grade to base of thickened  
Reinforced Slab Edge

Vertical & Horizontal  
rebar - Refer to  
Rebar Schedules

4" Concrete Floor On  
1 1/2" Rigid Insulation  
(as required)

Free Draining  
Granular Type  
Backfill

Vapor Barrier

Finished Grade  
Min. 2% Slope

5" Min. Clear Stone

Continuous 4"  
Perforated Drain Tile  
Cover With 6"  
Min. Clear Stone

Engineered Mono-Slab with  
Thickened Reinforced Edge  
as Per Specifications

Compacted or  
Undisturbed Soil

9' 1 1/2"

( 9 Unit high wall - Includes Top Plate )

Note: Typical Block dimensions  
are 48" long x11" depth x12" high



P 877.627.3555 E info@superformicf.ca superformicf.ca  
Box 2696, 1065 Willow Street, Pincher Creek, AB T0K 1W0

**Residential Full Height Wall with 6.0" Core  
on Mono-Slab Foundation - 9 unit High Wall**

Drawn By: Laura Trent | Date: March 2018 | Pg No: 1 of 1 | DWG No: 6.1.2  
Copyright © Superform Products Ltd. 2018

4" ( 102mm) Minimum  
Embedding of Anchor Bolts

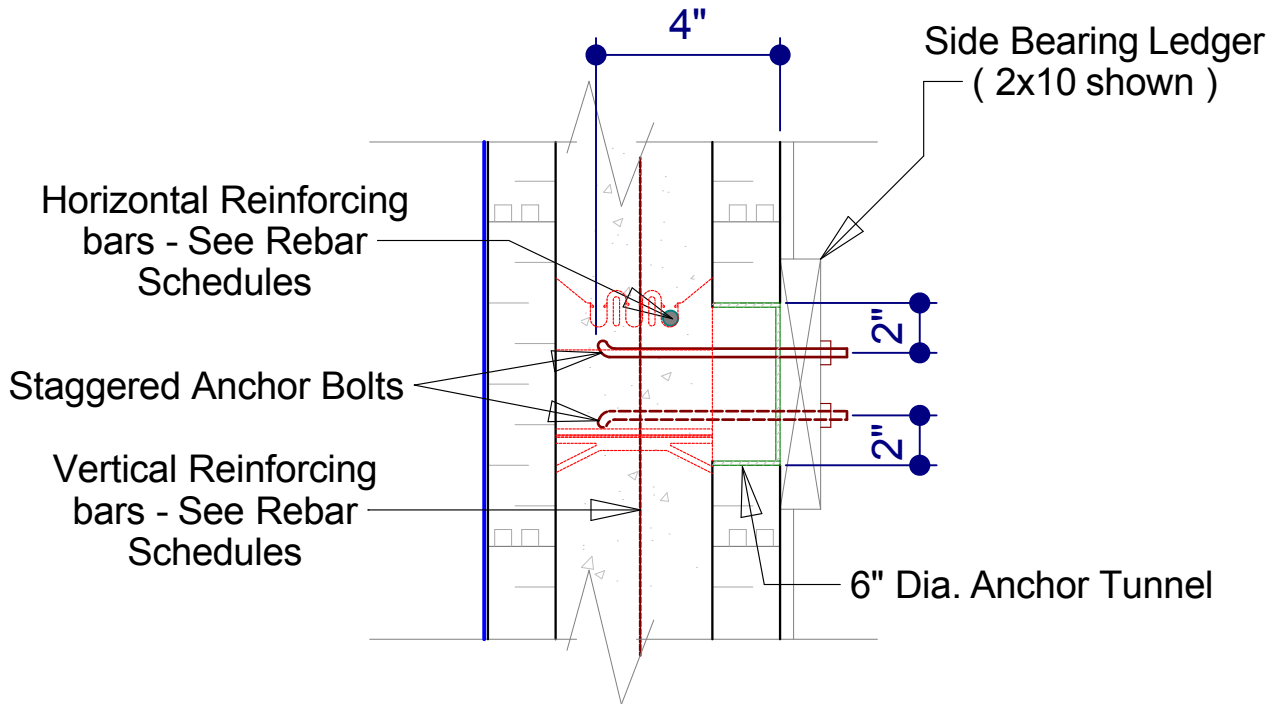

**TUNNEL SECTION IN ICF WALL**

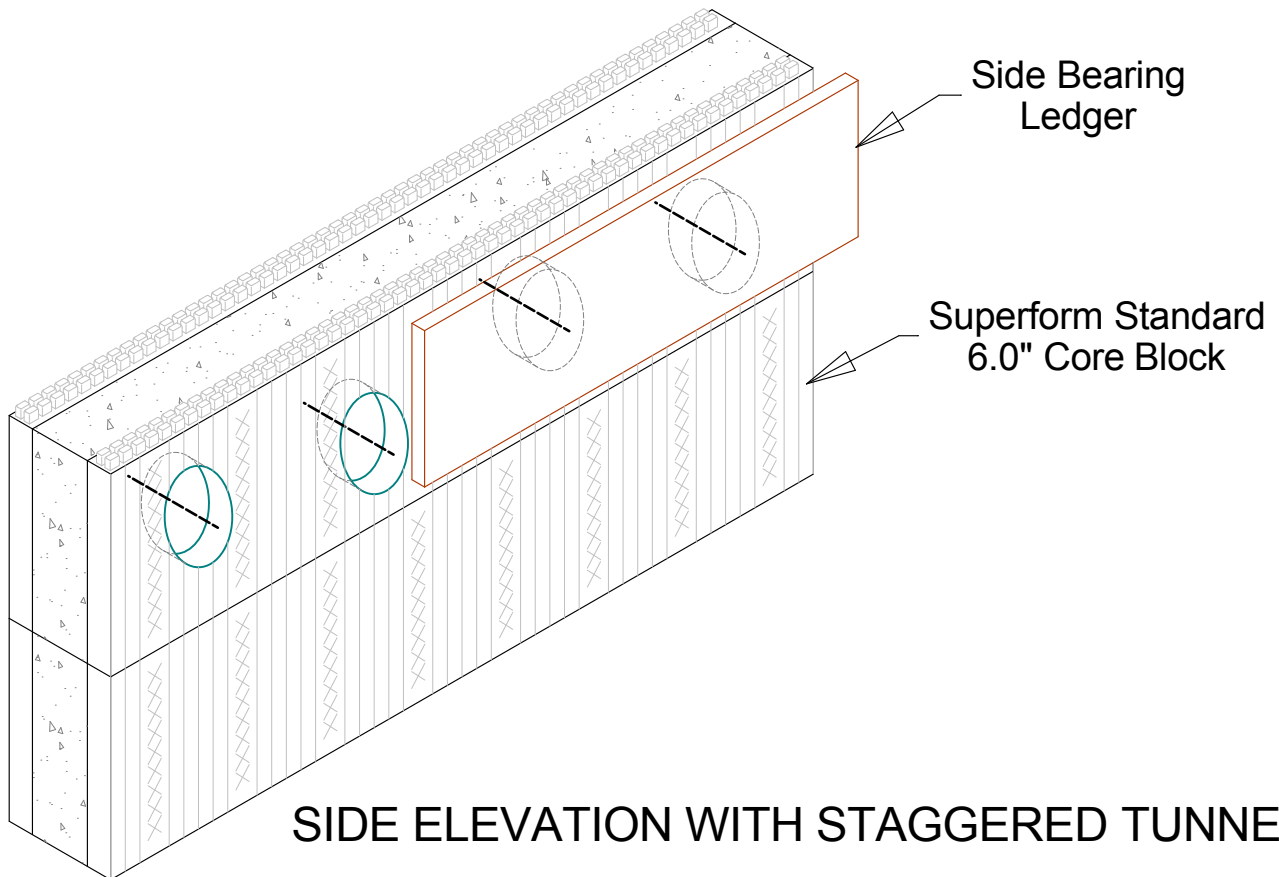

**SIDE ELEVATION WITH STAGGERED TUNNELS**



P 877.627.3555 E info@superformicf.ca [superformicf.ca](http://superformicf.ca)  
Box 2696, 1065 Willow Street, Pincher Creek, AB T0K 1W0

**Bolted Wood Ledger with Anchor Tunnels  
6.0" Core**

Drawn By: Laura Trent | Date: March 2018 | Pg No: 1 of 1 | DWG No: 7.1.1  
Copyright © Superform Products Ltd. 2018

4" ( 102mm) Minimum  
Embedding of Anchor Bolts

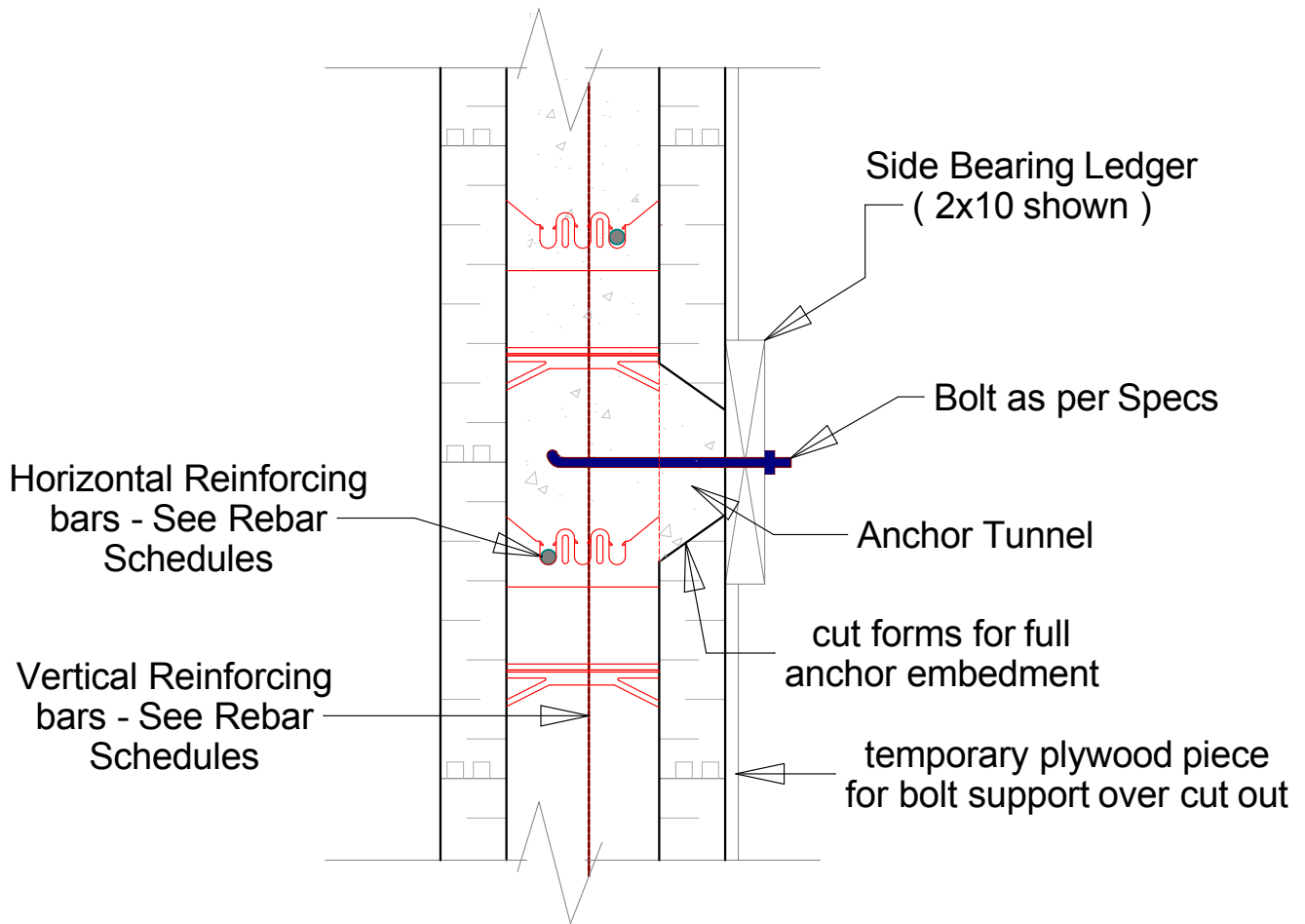

TUNNEL SECTION IN ICF WALL  
FOR DECK LEDGER ATTACHMENT



P 877.627.3555 E info@superformicf.ca superformicf.ca  
Box 2696, 1065 Willow Street, Pincher Creek, AB T0K 1W0

Anchor Tunnel for Deck Attachment  
6.0" Core

Drawn By: Laura Trent | Date: March 2018 | Pg No: 1 of 1 | DWG No: 7.1.2  
Copyright © Superform Products Ltd. 2018

Note : ICFVL-W for solid sawn lumber  
or ICFVL-CW for LVL ledger

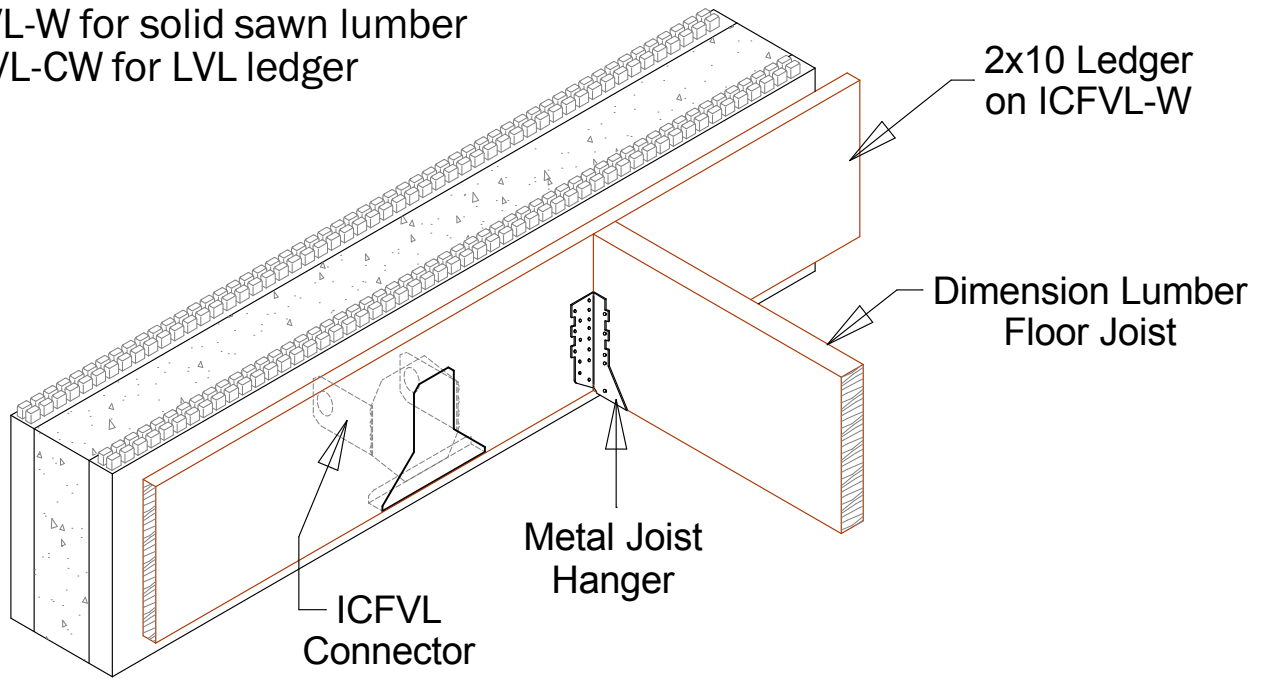

### SOLID SAWN FLOOR JOIST ON HANGERS & SINGLE SAWN LEDGER

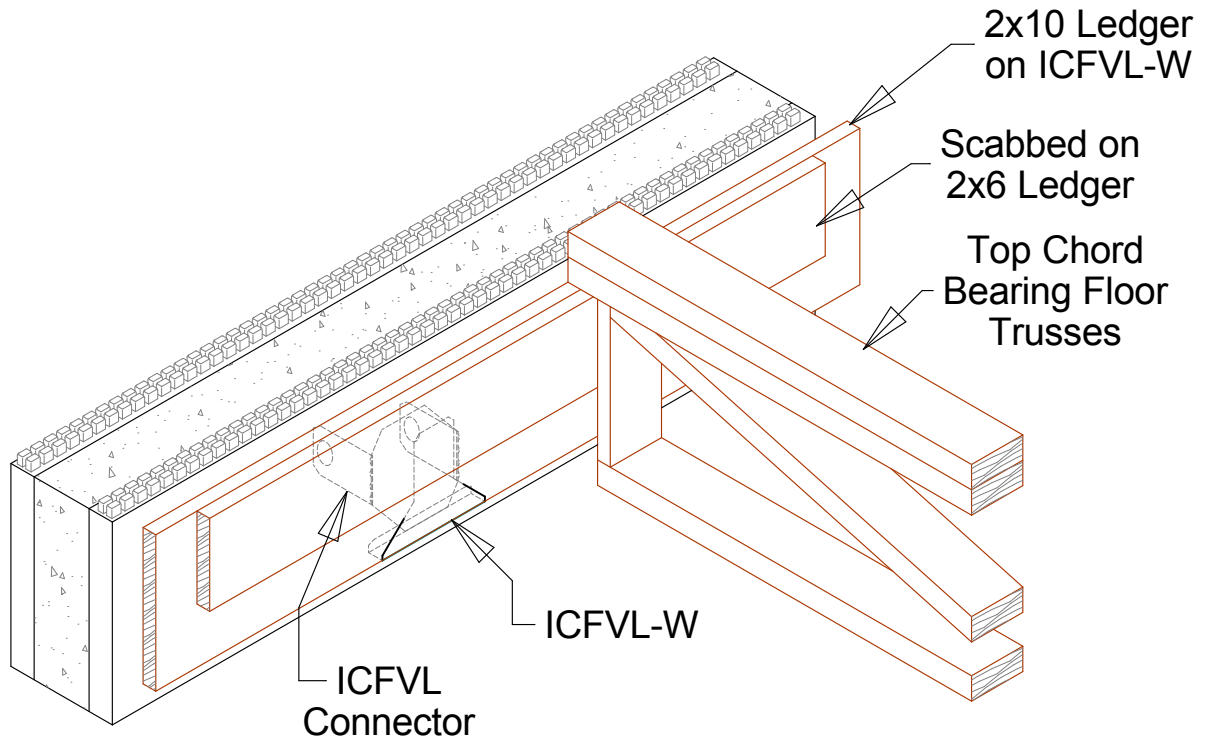

### TOP CHORD BEARING FLOOR TRUSSES ON DOUBLE SAWN LEDGER

More Connector Information provided at [www.strongtie.com](http://www.strongtie.com)



P 877.627.3555 E [info@superformicf.ca](mailto:info@superformicf.ca) [superformicf.ca](http://superformicf.ca)  
Box 2696, 1065 Willow Street, Pincher Creek, AB T0K 1W0

**Wood Ledger Connections using Simpson Strongtie ICFVL on ICF Wall Surface 6.0" Core**

Drawn By: Laura Trent | Date: March 2018 | Pg No: 1 of 1 | DWG No: 72.1  
Copyright © Superform Products Ltd. 2018

Typical Steel Ledger Installation with ICFVL (min. 16 ga steel ledger)

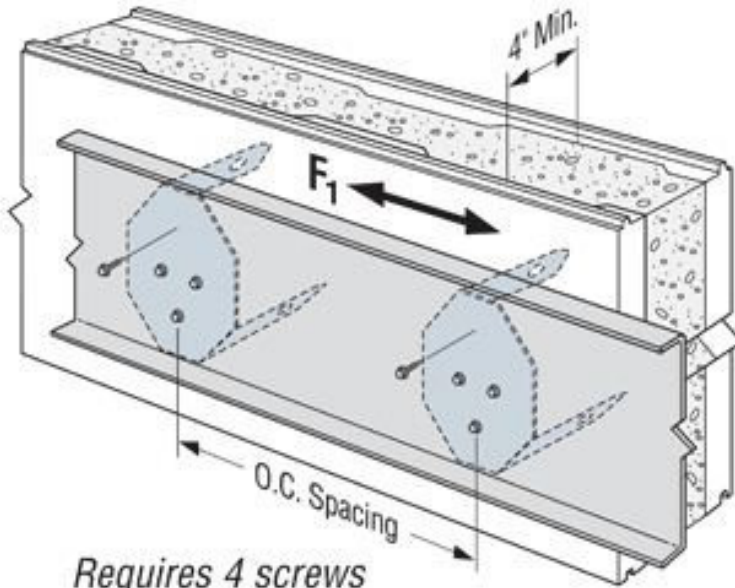

Requires 4 screws  
at each location.  
Table provides on  
center spacing.

See Tables provided at [www.strongtie.com](http://www.strongtie.com)

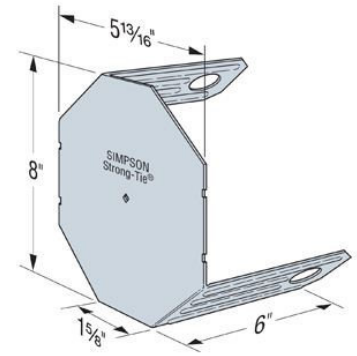

ICFVL  
Patent Pending

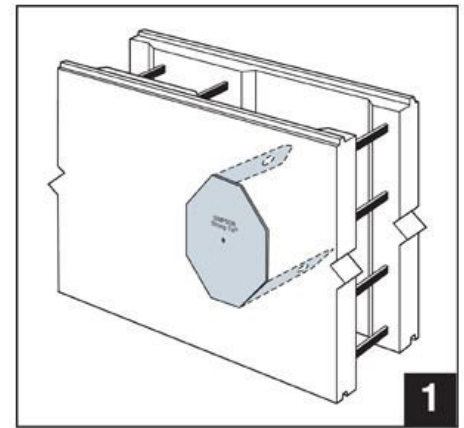

1

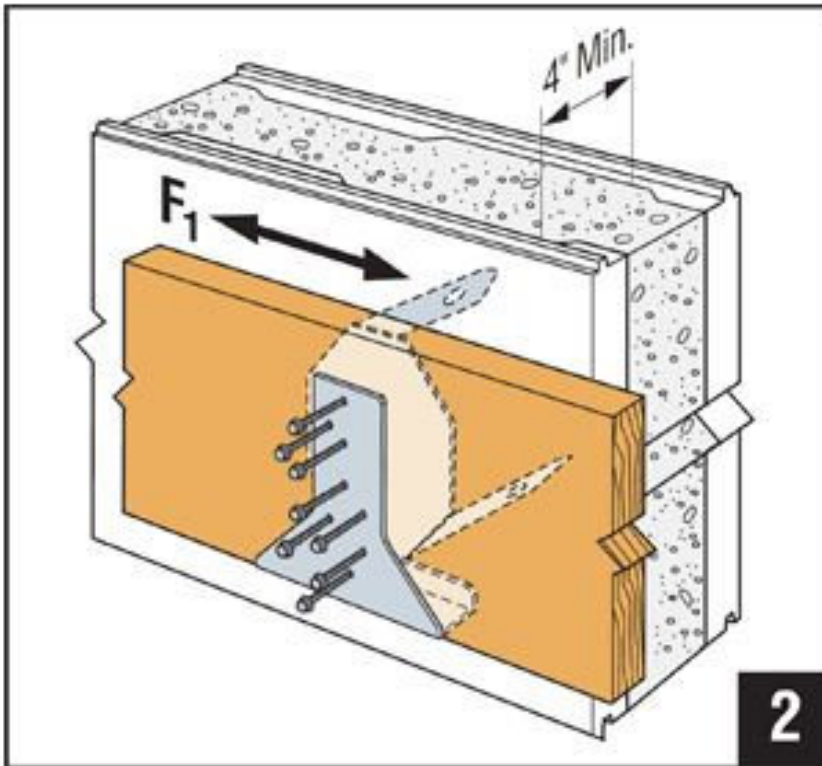

2

Typical Wood Ledger Installation with  
ICFVL and ICFVL-W

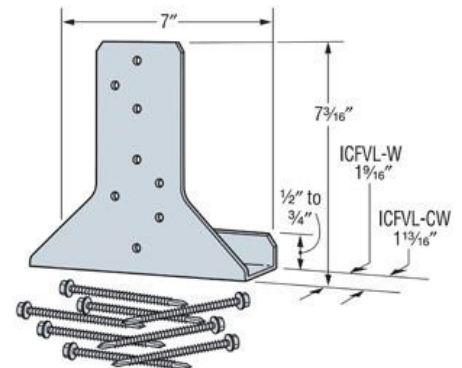

ICFVL-W and  
ICFVL-CW



P 877.627.3555 E [info@superformicf.ca](mailto:info@superformicf.ca) [superformicf.ca](http://superformicf.ca)  
Box 2696, 1065 Willow Street, Pincher Creek, AB T0K 1W0

Steel & Wood Ledger Connections using Simpson Strongtie ICFVL on ICF Wall Surface 6.0" Core

Drawn By: Laura Trent | Date: March 2018 | Pg No: 1 of 1 | DWG No: 722  
Copyright © Superform Products Ltd. 2018